What the tech is THAT?

A whirlwind tour through tech tools!

Wyoming Library Association Conference
Cheyenne WY ▪ Sept. 25, 2015

Presenters

Stephen Boss, University of Wyoming Libraries

Thomas Ivie, Wyoming State Library

Marci Mock, Sheridan County Public Library System

Steve Rzasa, Johnson County Library

Reese Ruiz, Laramie County Library System

Ashley Will, Rock Springs Library

Angela Wolff, Wyoming State Library

Pixabay

pixabay.com

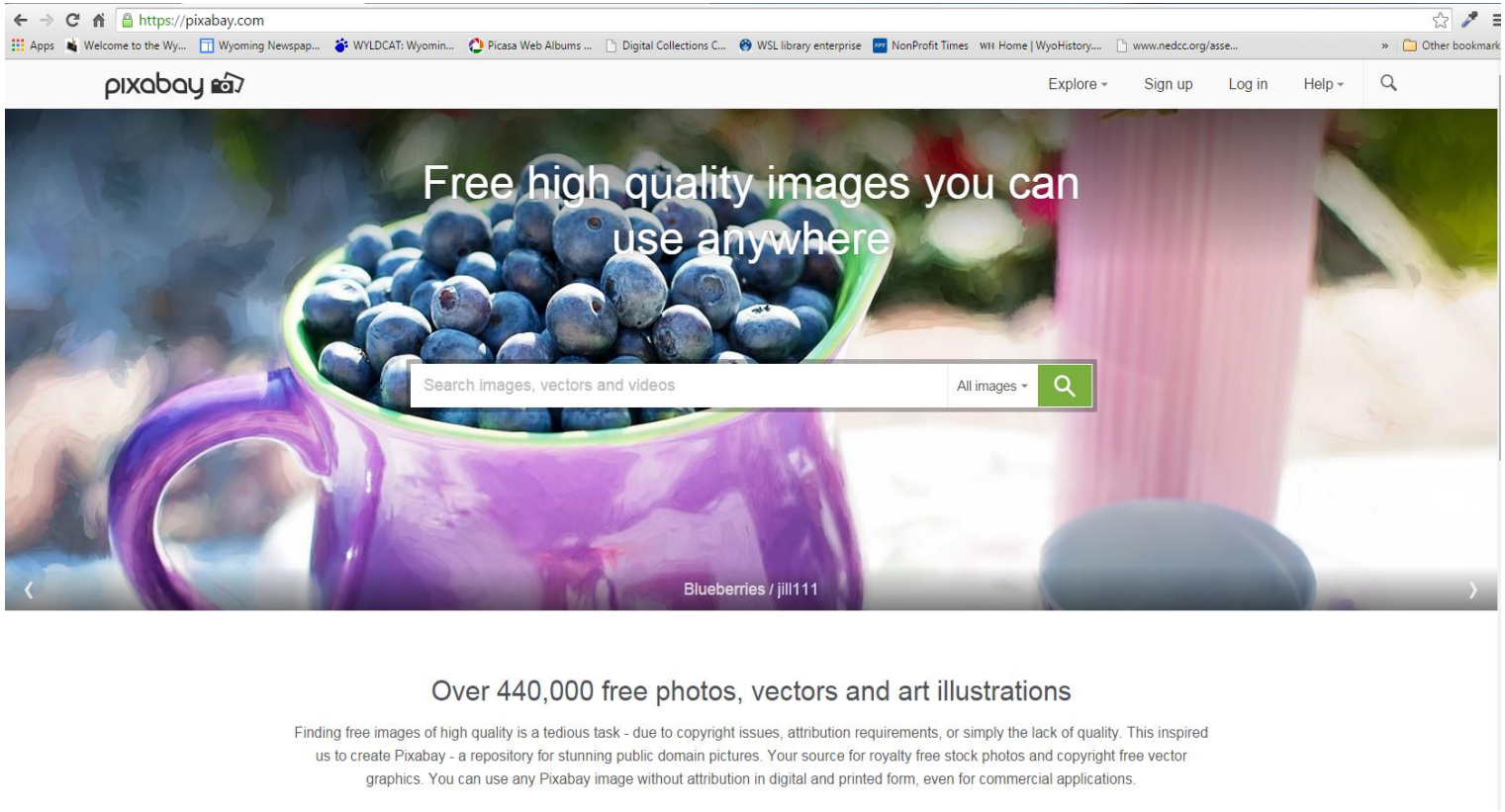

Free high quality images you can use anywhere

pixabay

Explore foundme Help

My images Upload Favorites Following Messages Settings My profile

Search Go

pixabay

My images Upload Favorites Following Messages Settings

pixabay

Explore | foundme | Help

Search images, vectors and videos | All images

Media type
- All images
- Photos
- Vector graphics
- Illustrations
- Videos

Orientation
- Horizontal
- Vertical

Category: All

Color
- Transparent
- Black and white

more...

Editor's Choice ...ked by our team

Photos | Illustratio

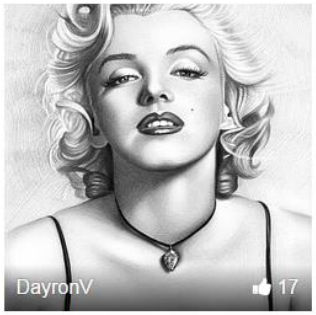

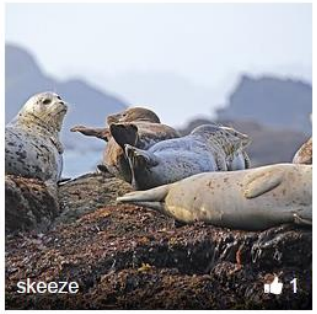

Food

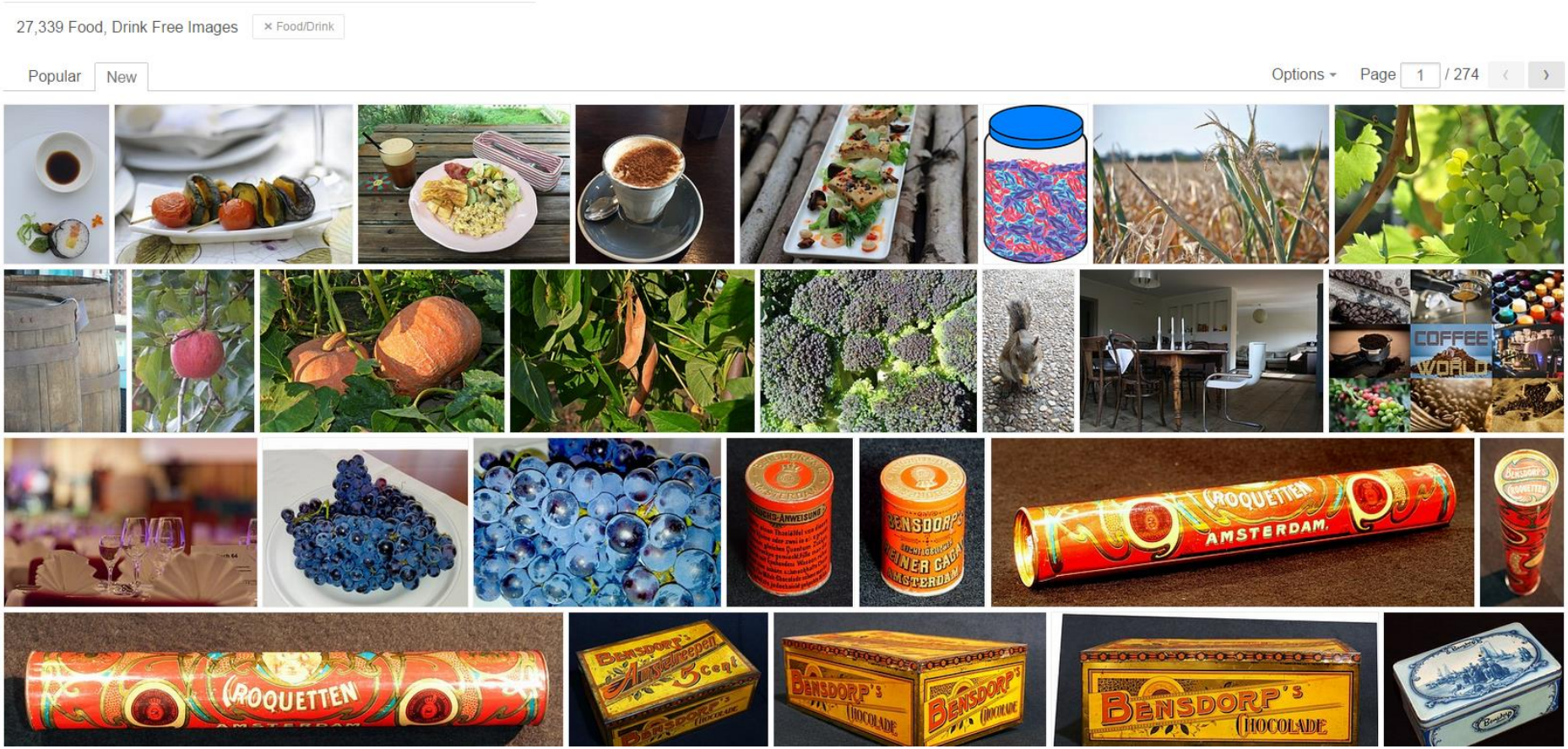
27,339 Food, Drink Free Images
× Food/Drink
Popular
New
Options
Page 1 / 274
COFFEE
WORLD
KROQUETTEN
AMSTERDAM.
BENSDORP'S
CHOCOLADE

People

Library

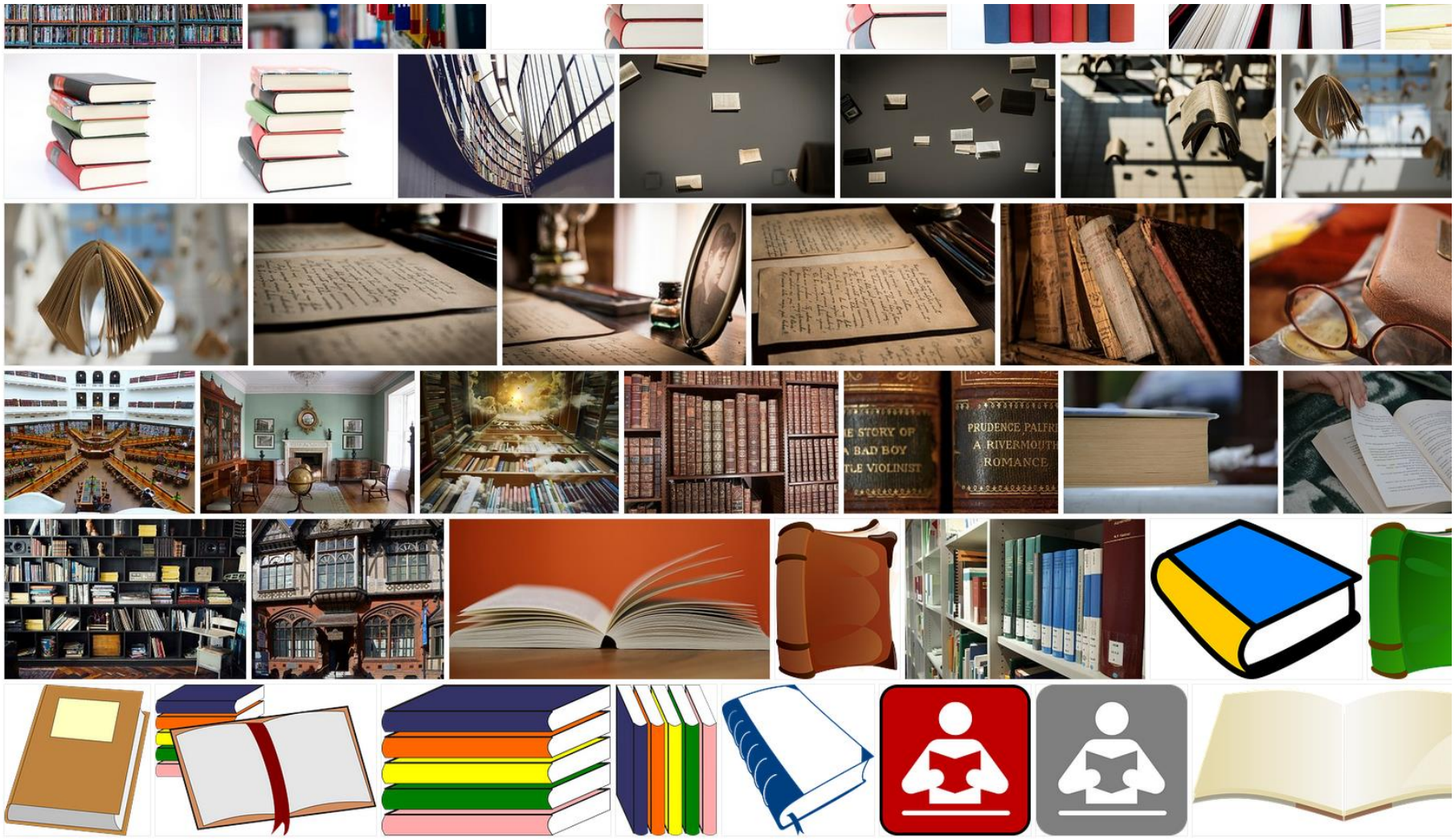

Online Image Editor

www.online-image-editor.com

Online Image Editor

Like 24k G+1 4.7k English

Welcome to the Free Online-Image-Editor.

The Free Online Image Editor lets you edit images ONLINE.

- Resize or Crop your (animated gif) images.
- Add Text to your animated gif images.
- Make a GIF with our online GIF Maker
- Add Borders, or Merge and Overlay your picture.
- Put your image in a Picture Frame or add a Mask.
- Edit your photo online.
- Create round corners on your photos.
- Overlay your images with predefined animations!
- Convert, sharpen, reduce size of your animated gif...
- Create your OWN twinkle stars animation.
- Add your OWN glitters to an image.
- Make an image shape with the Cut Out Tool.

But above all.... Create here YOUR OWN ANIMATIONS ONLINE !

Works on all pictures like: Bitmap (bmp), Jpeg (jpg), (animated) Gif, PNG, etc...

upload | From URL | Create Canvas | Socials

Choose File | No file chosen

Upload

Convert during upload PNG

Resize during upload 50%

Click for EXAMPLE PAGES

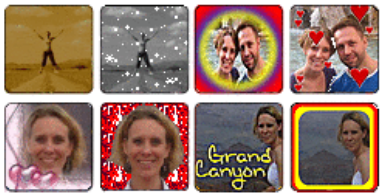

ADD:

3D BADGE MAKER

Go with a test image

Try Here

Use Tableau Online

All of the Analytics. None of the Setup. In the Cloud. Try Free Now!

Highlights

- Resize or Crop your images.
- Add Text to your images.

- Add Borders, or Merge and Overlay your picture.
- Put your image in a Picture Frame or add a Mask.

- Create round corners on your photos.

- Convert, sharpen
- Make an image shape with the Cut Out Tool.

- Create here YOUR OWN ANIMATIONS ONLINE !

Converting

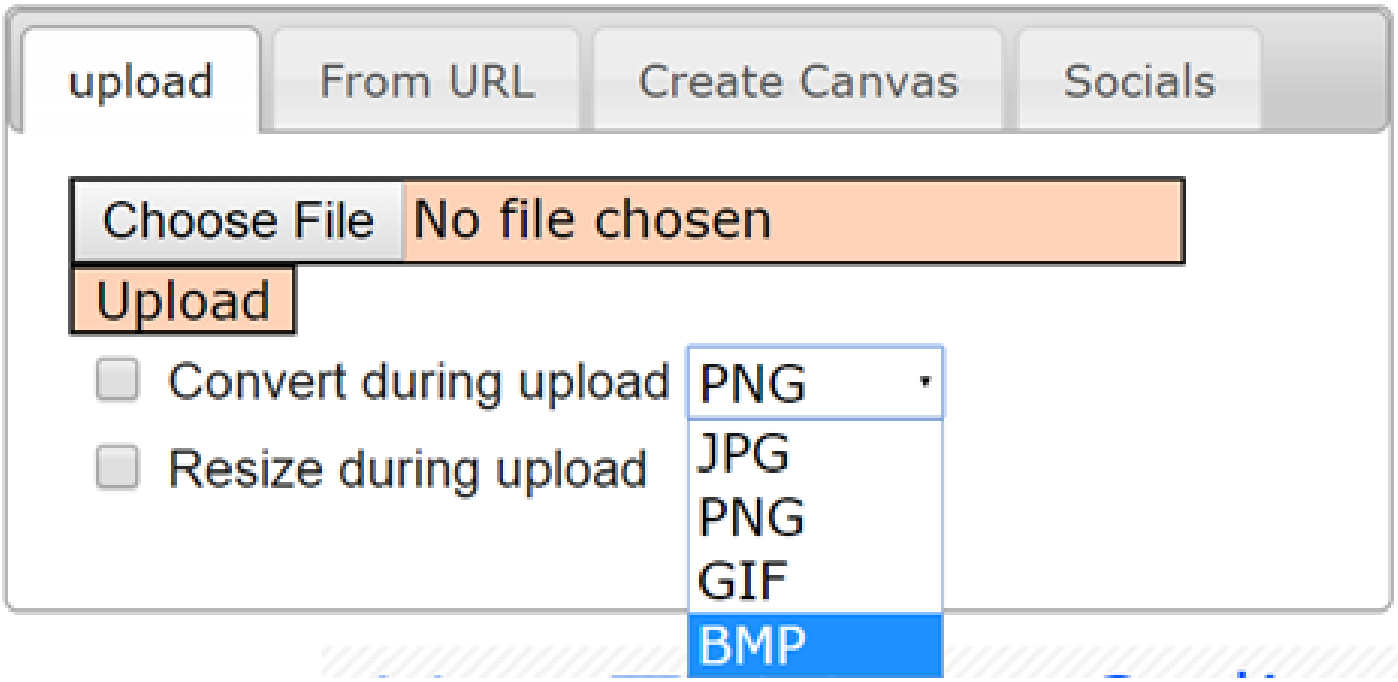
upload
From URL
Create Canvas
Socials
Choose File
No file chosen
Upload
Convert during upload
PNG
Resize during upload
JPG
PNG
GIF
BMP

Crop

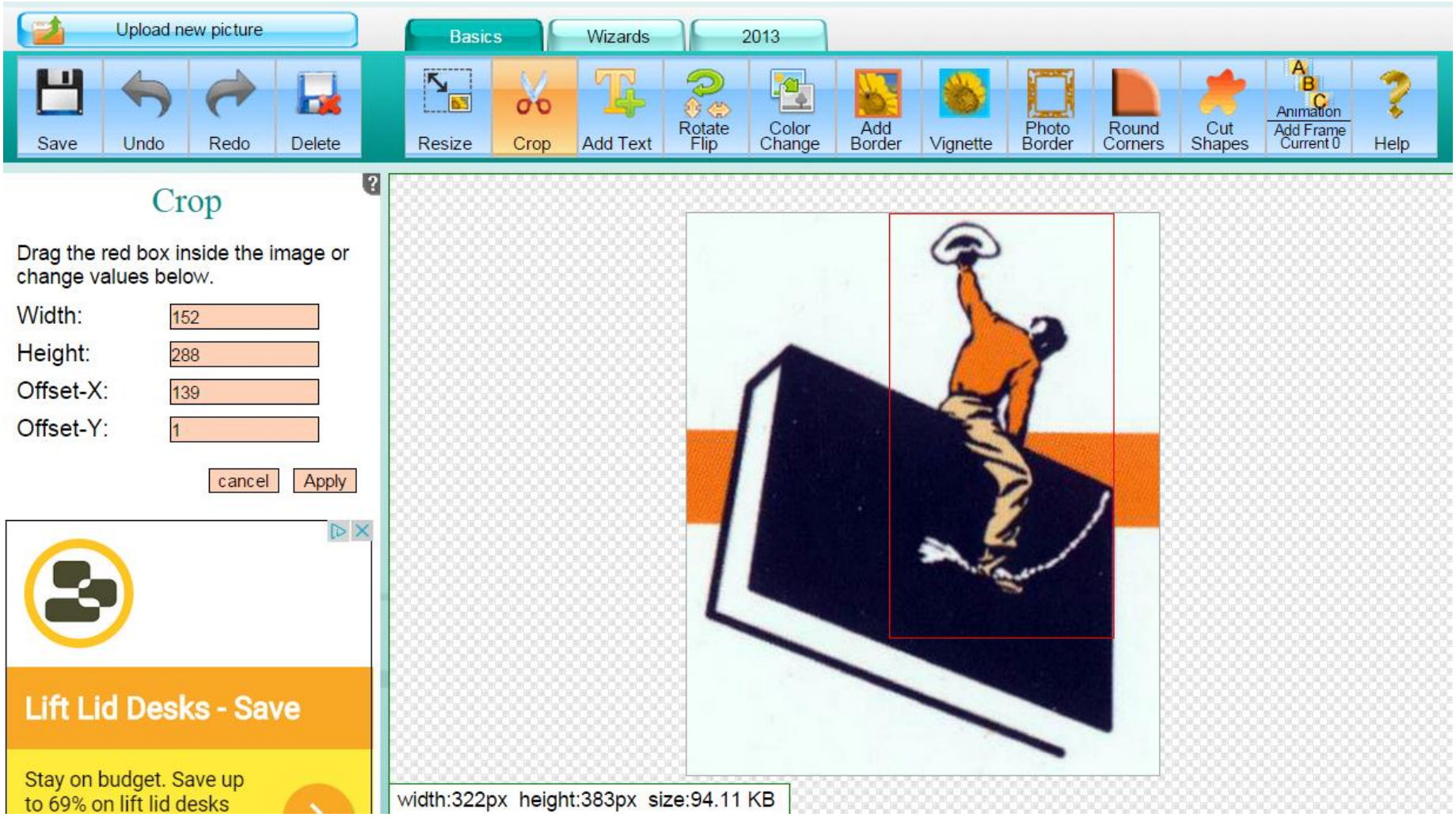
Upload new picture
Basics
Wizards
2013
Save
Undo
Redo
Delete
Resize
Crop
Add Text
Rotate Flip
Color Change
Add Border
Vignette
Photo Border
Round Corners
Cut Shapes
Animation
Add Frame
Current 0
Help
Crop
Drag the red box inside the image or change values below.
Width: 152
Height: 288
Offset-X: 139
Offset-Y: 1
cancel
Apply
Lift Lid Desks - Save
Stay on budget. Save up to 69% on lift lid desks
width:322px height:383px size:94.11 KB

Add Text

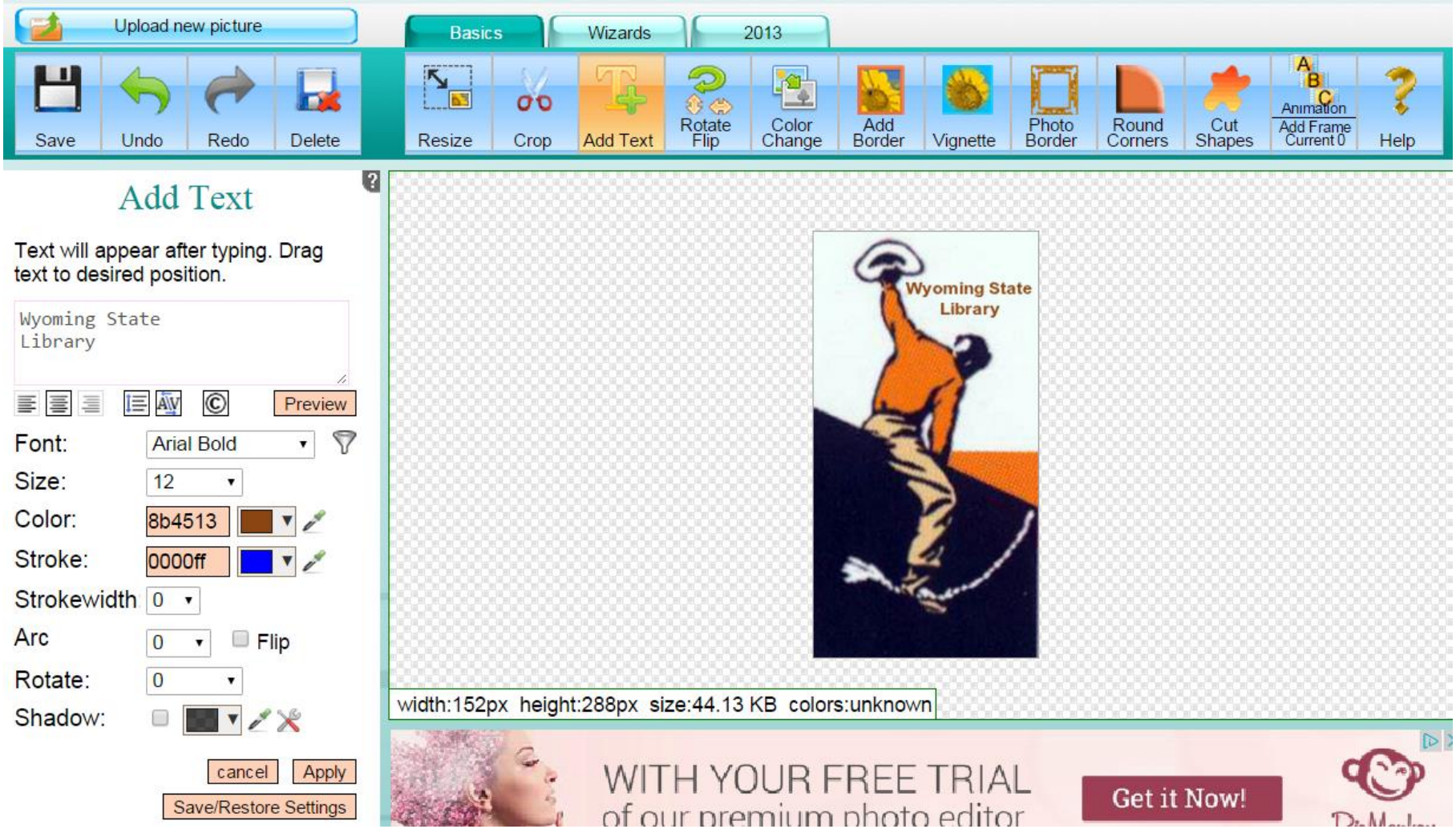
Upload new picture
Basics
Wizards
2013
Save
Undo
Redo
Delete
Resize
Crop
Add Text
Rotate Flip
Color Change
Add Border
Vignette
Photo Border
Round Corners
Cut Shapes
Animation
Add Frame
Current 0
Help
Add Text
Text will appear after typing. Drag text to desired position.
Wyoming State Library
Preview
Font: Arial Bold
Size: 12
Color: 8b4513
Stroke: 0000ff
Strokewidth 0
Arc 0 Flip
Rotate: 0
Shadow:
cancel
Apply
Save/Restore Settings
Wyoming State Library
width:152px height:288px size:44.13 KB colors:unknown
WITH YOUR FREE TRIAL
of our premium photo editor
Get it Now!

Change Color

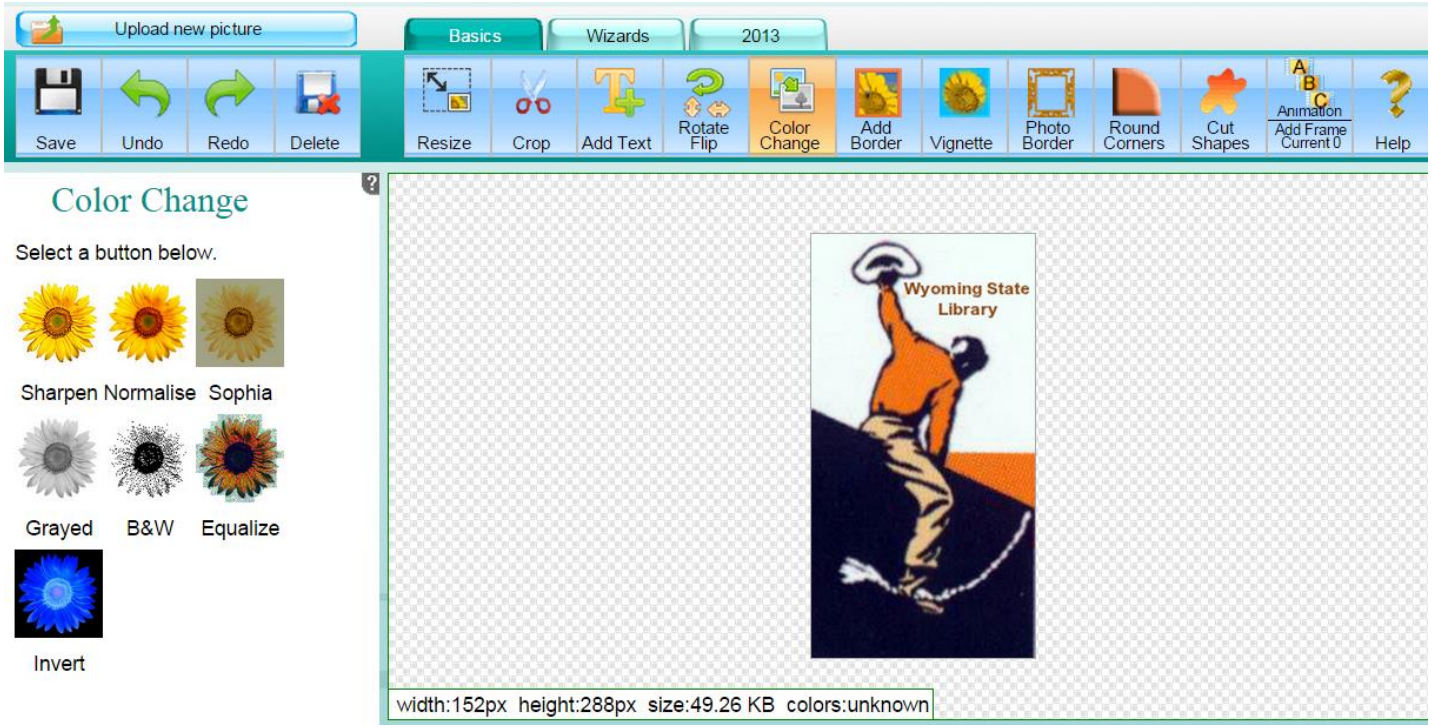

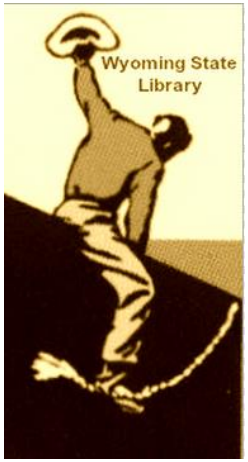

Microsoft Snipping Tool

windows.microsoft.com/en-us/windows/use-snipping-tool-capture-screen-shots

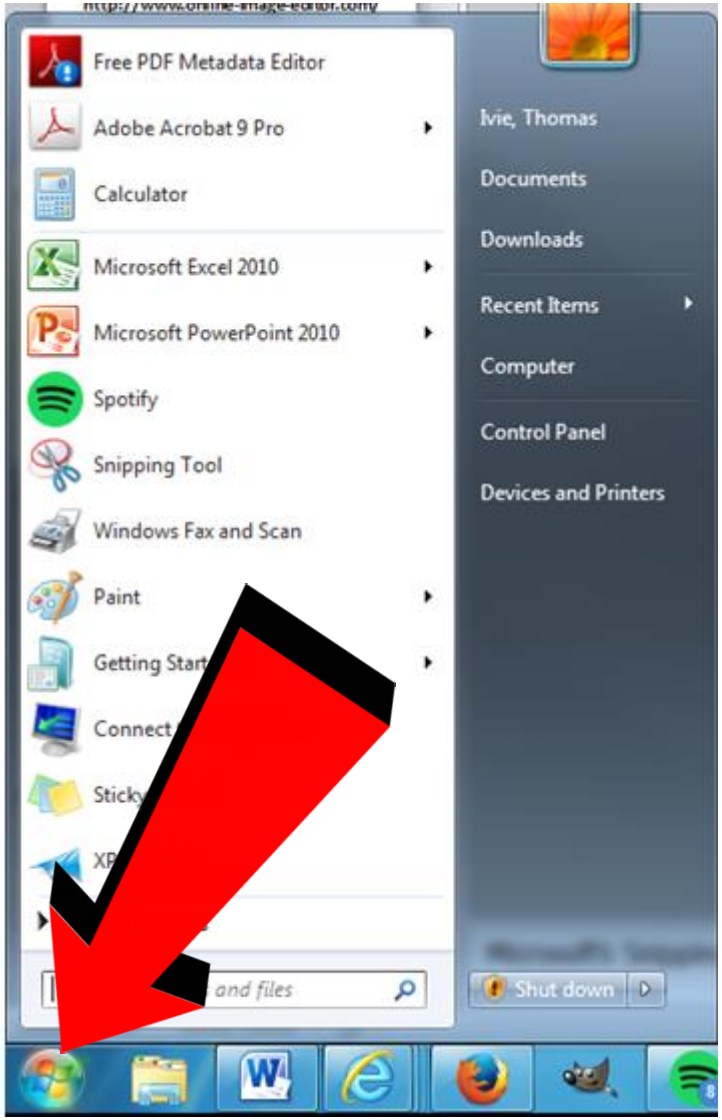
Free PDF Metadata Editor
Adobe Acrobat 9 Pro
Calculator
Microsoft Excel 2010
Microsoft PowerPoint 2010
Spotify
Snipping Tool
Windows Fax and Scan
Paint
Ivie, Thomas
Documents
Downloads
Recent Items
Computer
Control Panel
Devices and Printers
Shut down

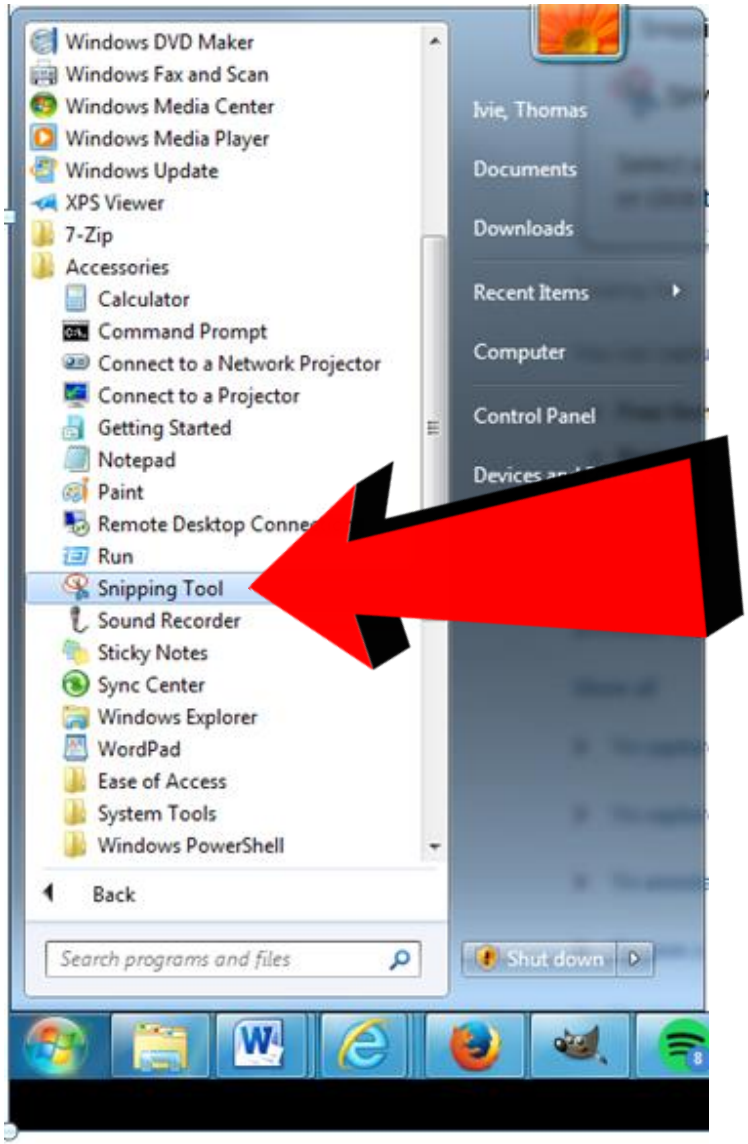
Windows DVD Maker
Windows Fax and Scan
Windows Media Center
Windows Media Player
Windows Update
XPS Viewer
7-Zip
Accessories
Calculator
Command Prompt
Connect to a Network Projector
Connect to a Projector
Getting Started
Notepad
Paint
Run
Snipping Tool
Sound Recorder
Sticky Notes
Sync Center
Windows Explorer
WordPad
Ease of Access
System Tools
Windows PowerShell
Back
Search programs and files
Ivie, Thomas
Documents
Downloads
Recent Items
Computer
Control Panel
Shut down

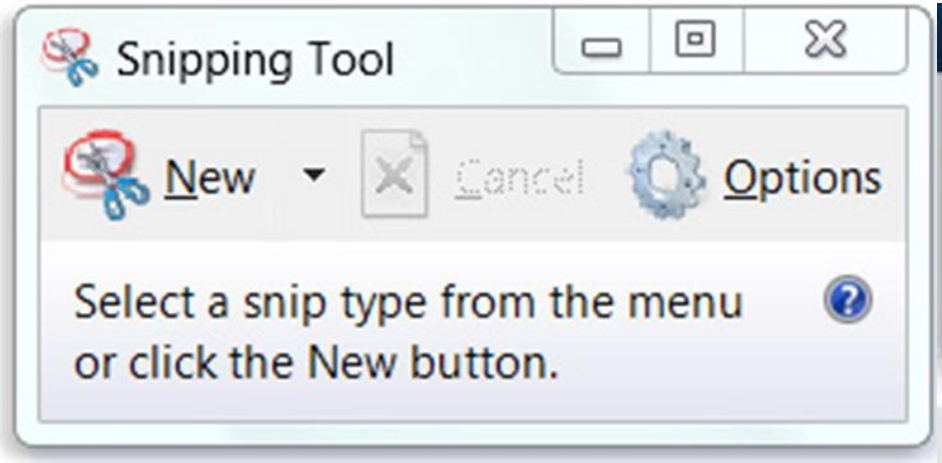
Snipping Tool
New
Cancel
Options
Select a snip type from the menu
or click the New button.

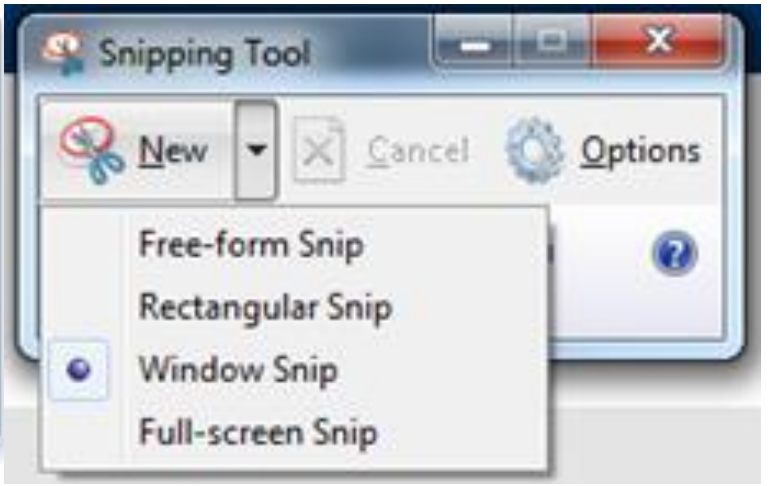
Snipping Tool
New
Cancel
Options
Free-form Snip
Rectangular Snip
Window Snip
Full-screen Snip

The Arapahoe Agency Courier.

The Arapahoe Agency Courier.

The Arapahoe Agency Courier.
VOL. XVIII.
Published for J. C. BURNETT, Arapahoe Agency, Wyo.

Saving your SNIP

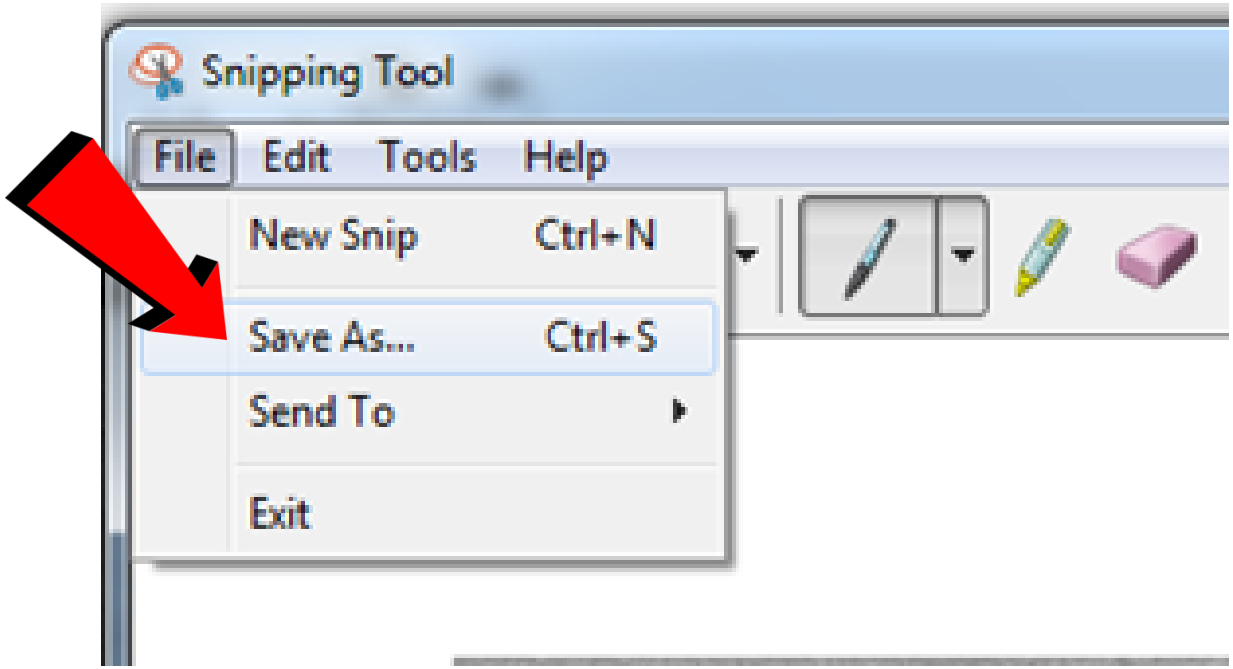

Options

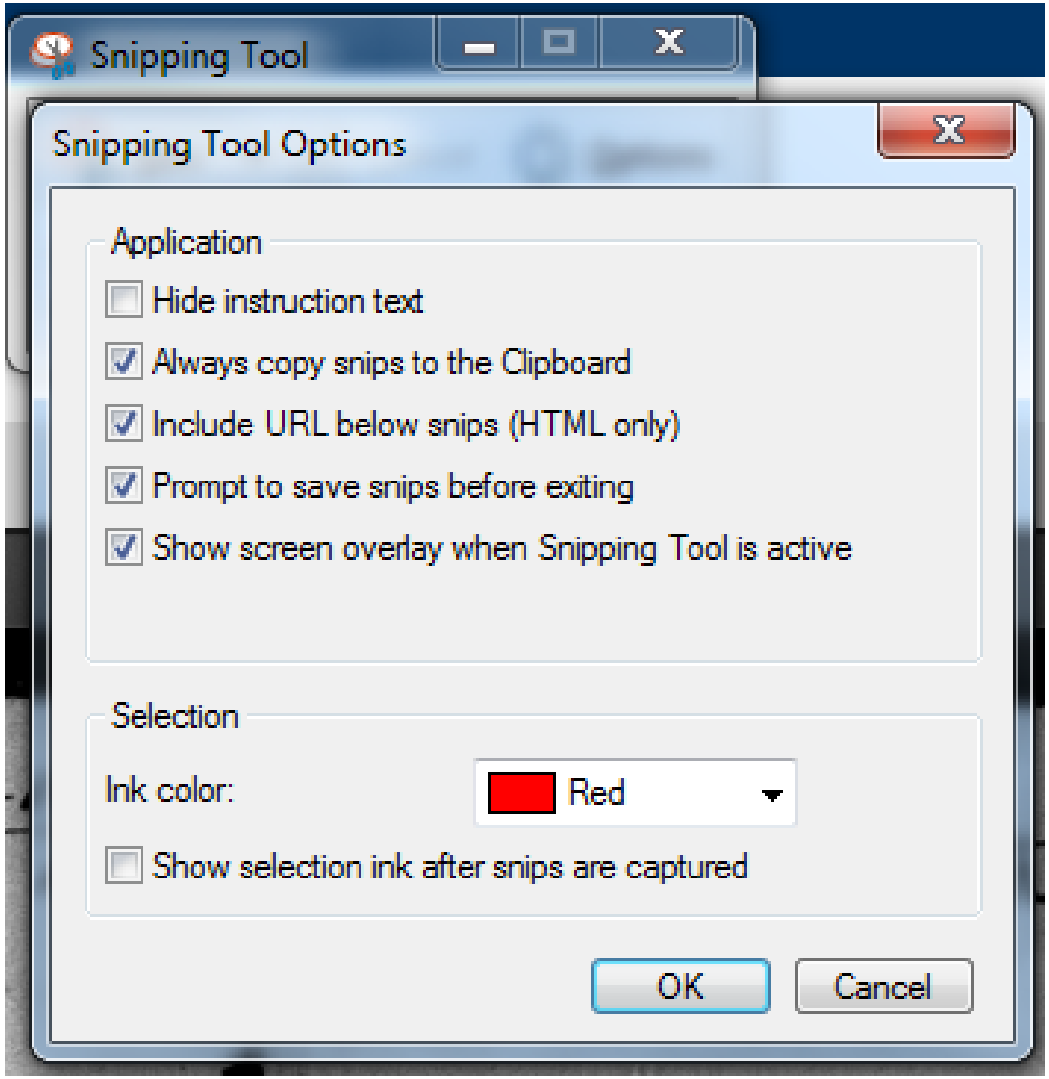
Snipping Tool
Snipping Tool Options
Application
Hide instruction text
Always copy snips to the Clipboard
Include URL below snips (HTML only)
Prompt to save snips before exiting
Show screen overlay when Snipping Tool is active
Selection
Ink color:
Red
Show selection ink after snips are captured
OK
Cancel

Other Features

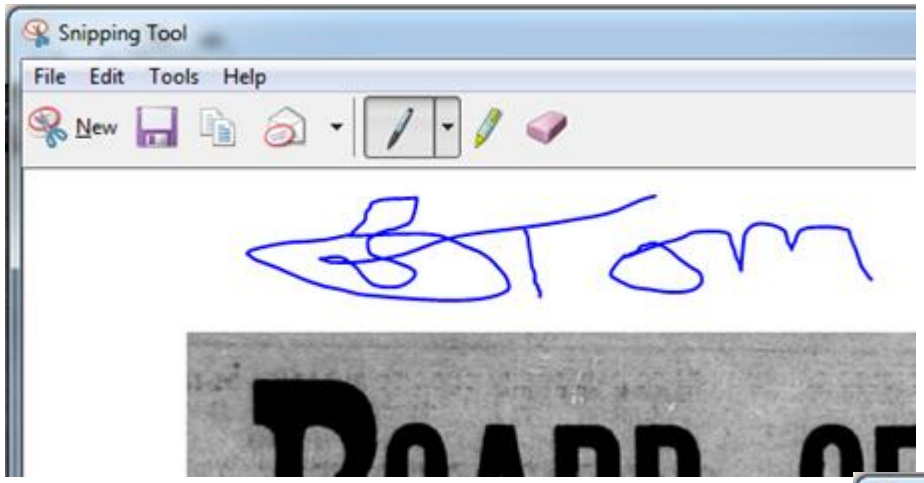

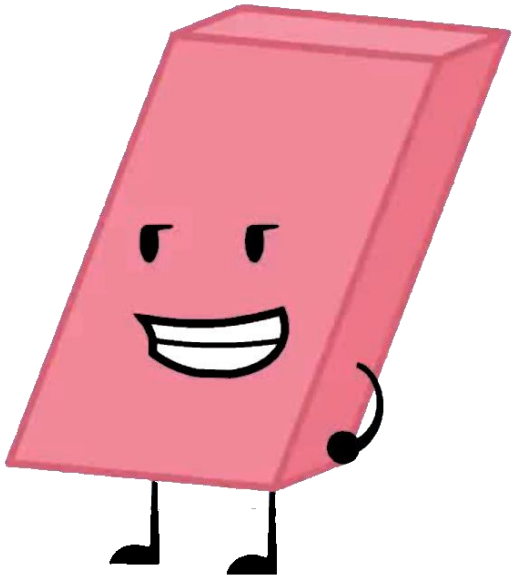

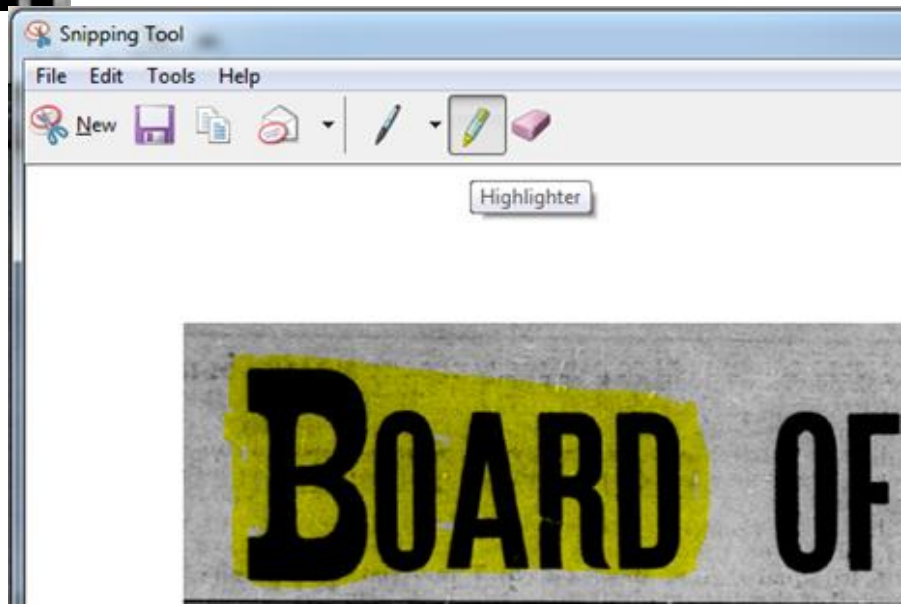

Snipping Tool

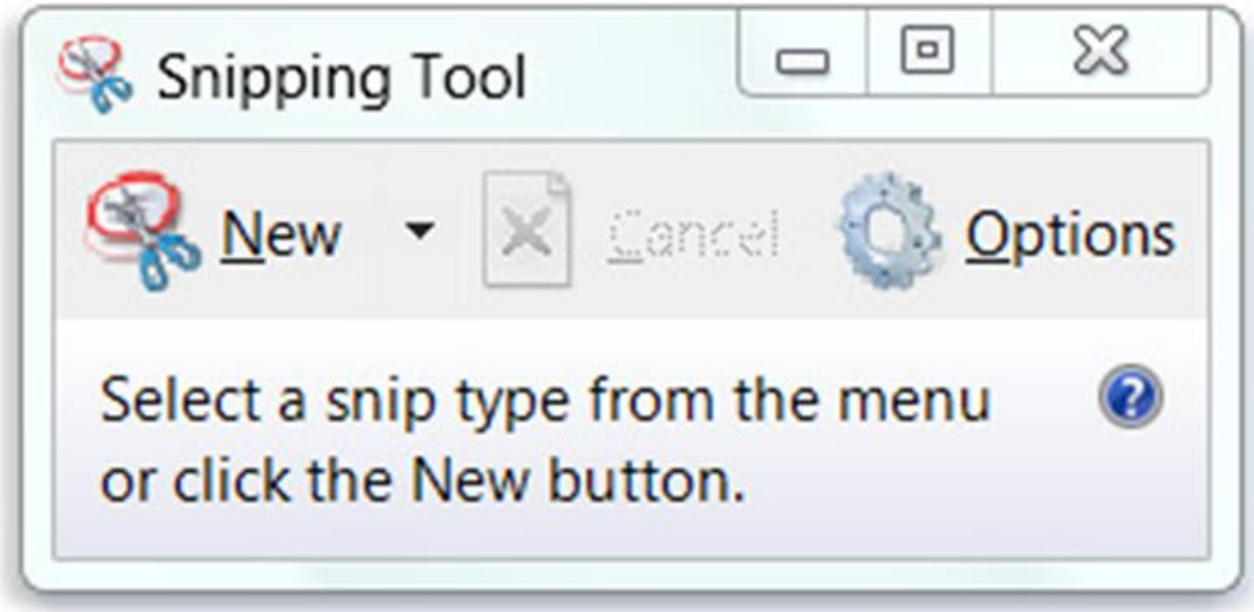

Venngage

venngage.com

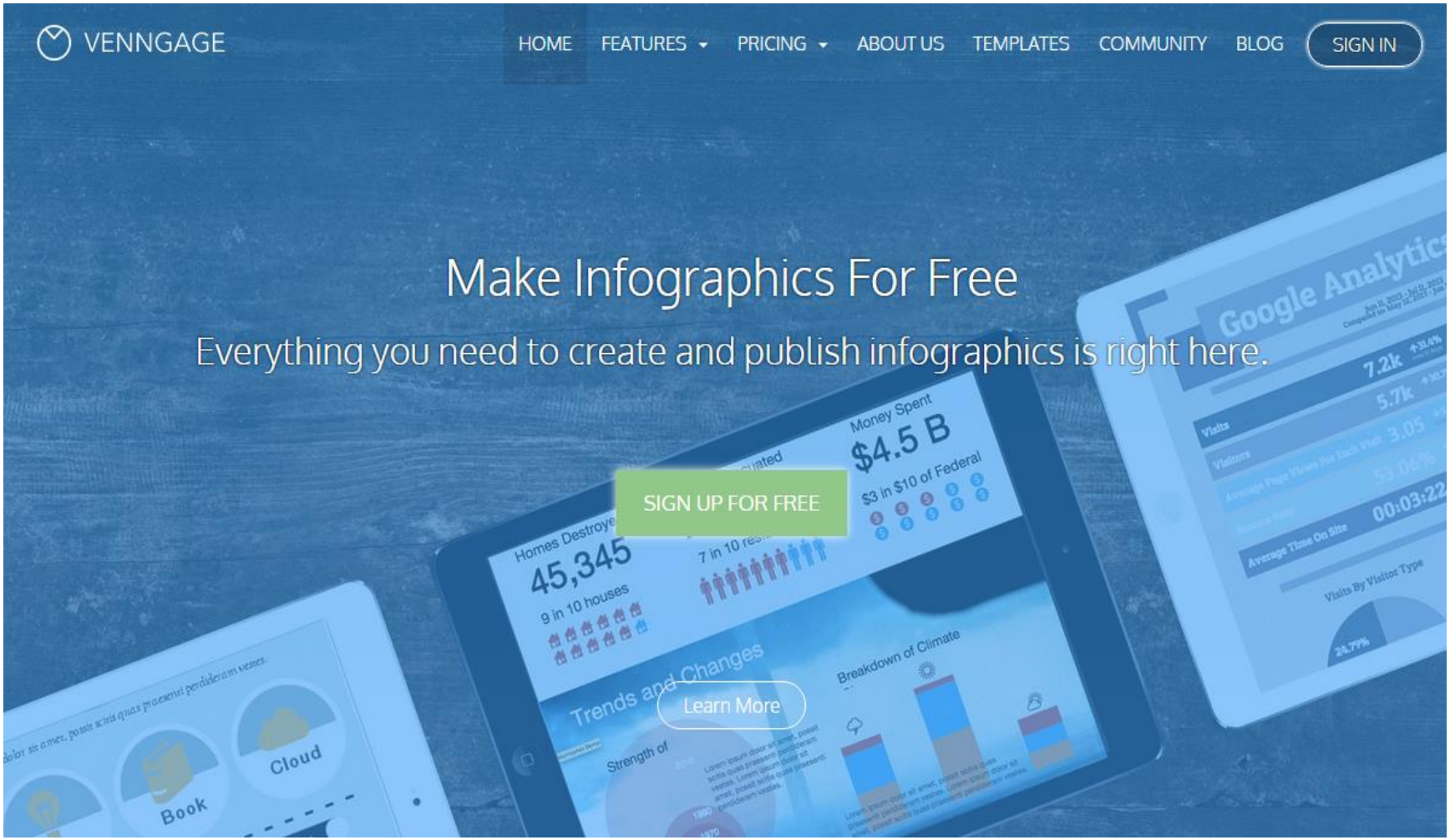
VENNGAGE
HOME
FEATURES
PRICING
ABOUT US
TEMPLATES
COMMUNITY
BLOG
SIGN IN
Make Infographics For Free
Everything you need to create and publish infographics is right here.
SIGN UP FOR FREE
Learn More
Money Spent
$4.5 B
$3 in $10 of Federal
Homes Destroye
45,345
9 in 10 houses
7 in 10
Trends and Changes
Strength of
Breakdown of Climate
Google Analytics
7.2k
5.7k
3.05
00:03:22
Visits By Visitor Type
24.79%
Book
Cloud

Free Templates

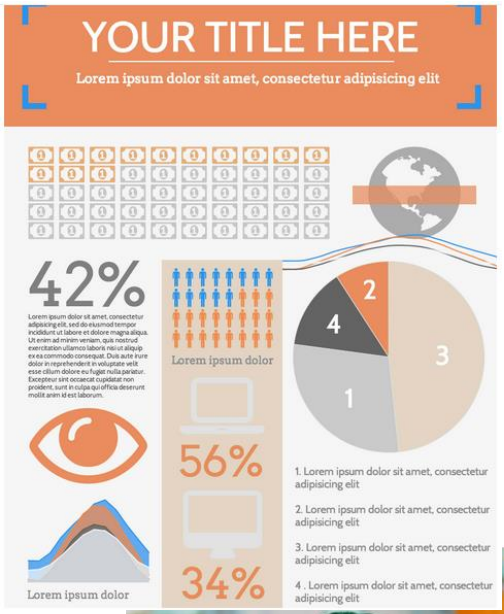

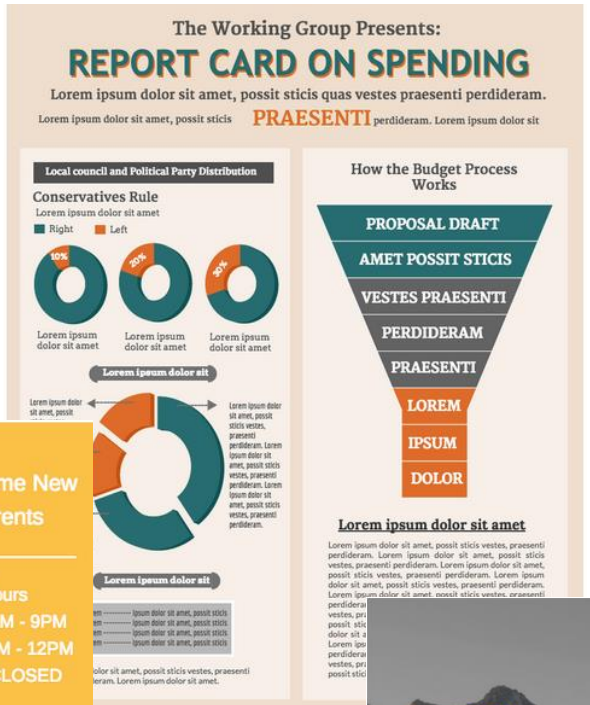

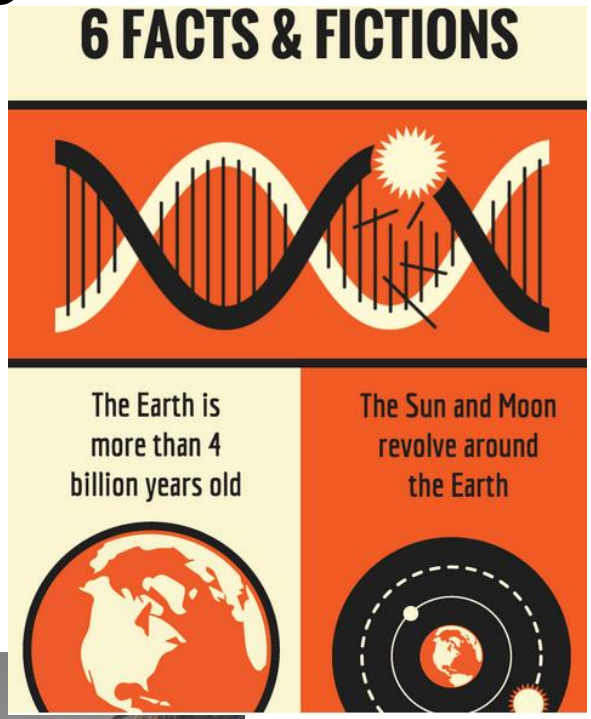

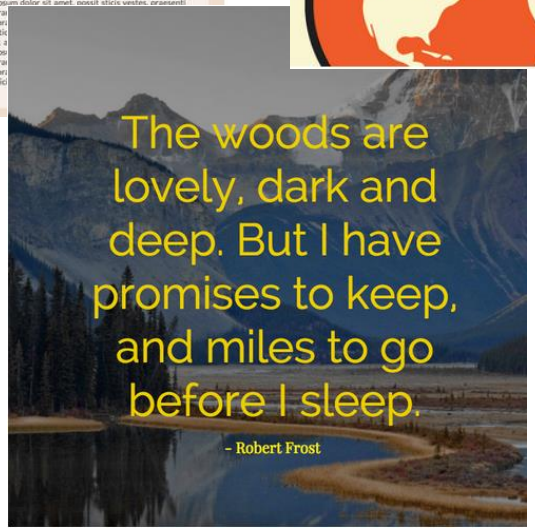

Venngage

You can create infographics in 3 easy steps

1. Choose a template
2. Add charts & visuals
3. Customize your design

1st choose a template

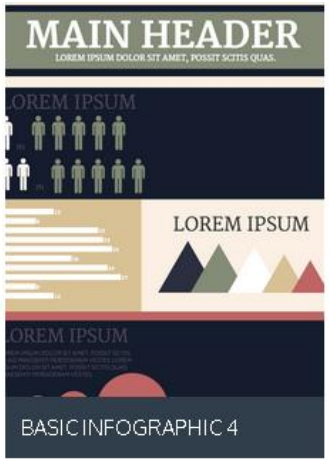

BASIC INFOGRAPHIC 4

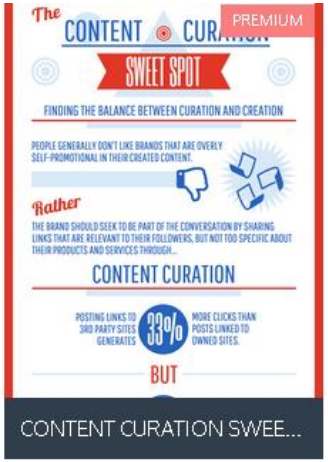

CONTENT CURATION SWEE...

Informational

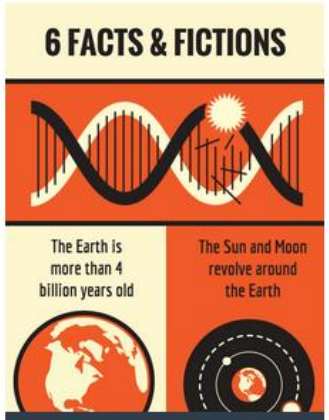

FACTS & FICTION

RAINBOW BUBBLES

TOP APP

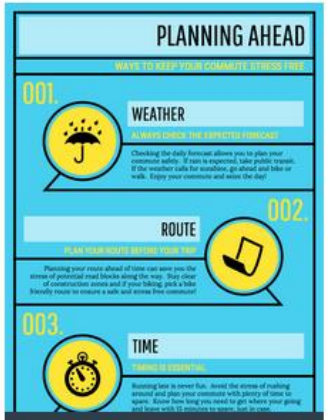

LIST 3

FREE LIST

2nd add charts, visuals and change text

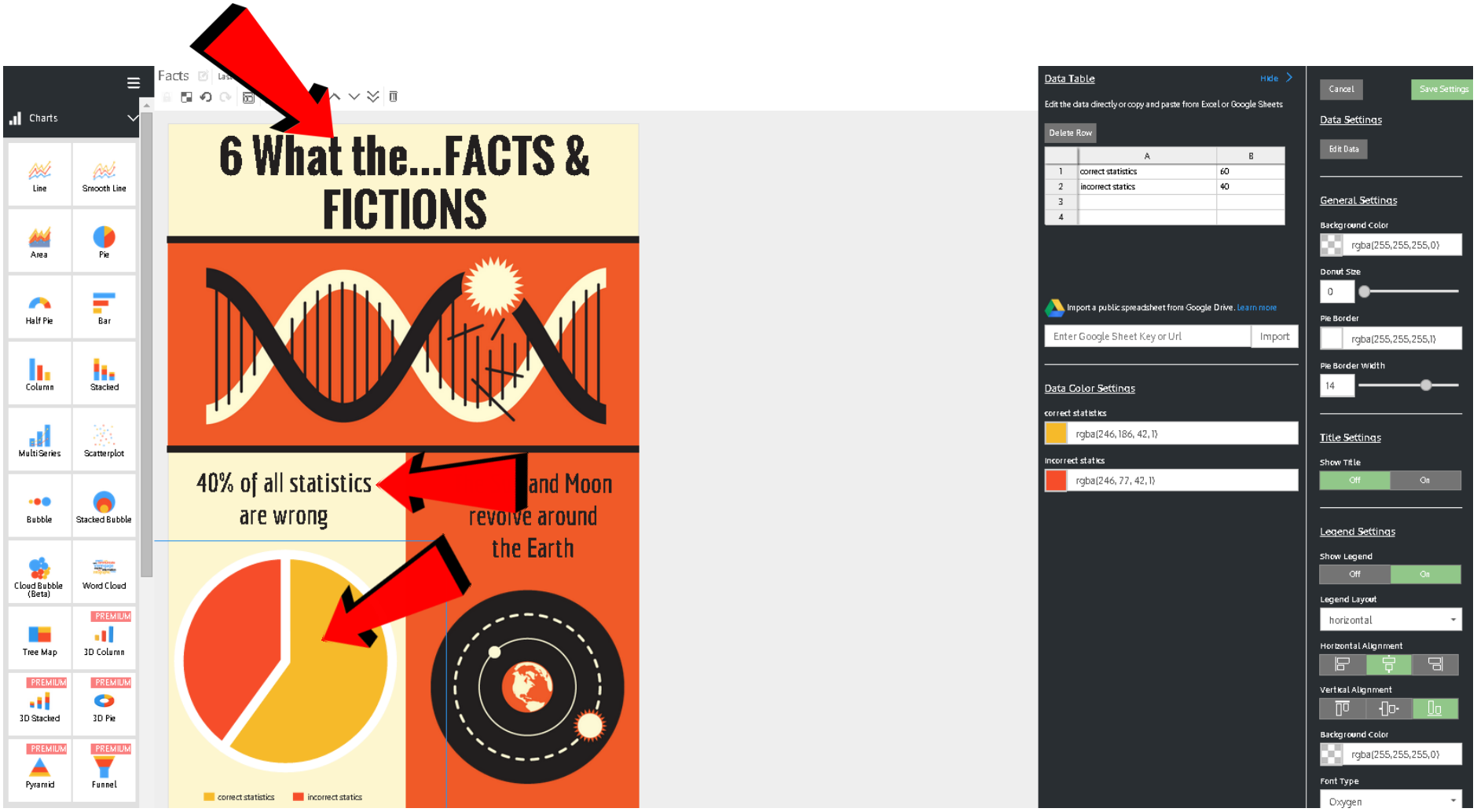

3rd customize your design

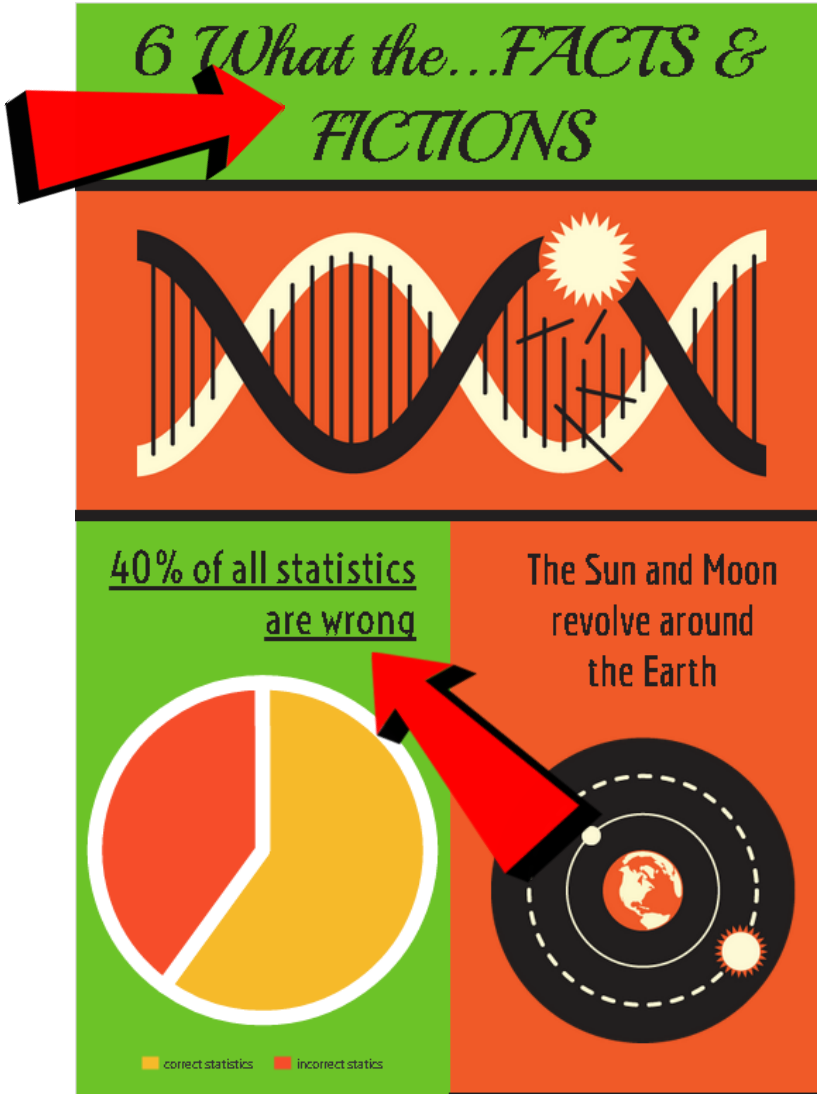

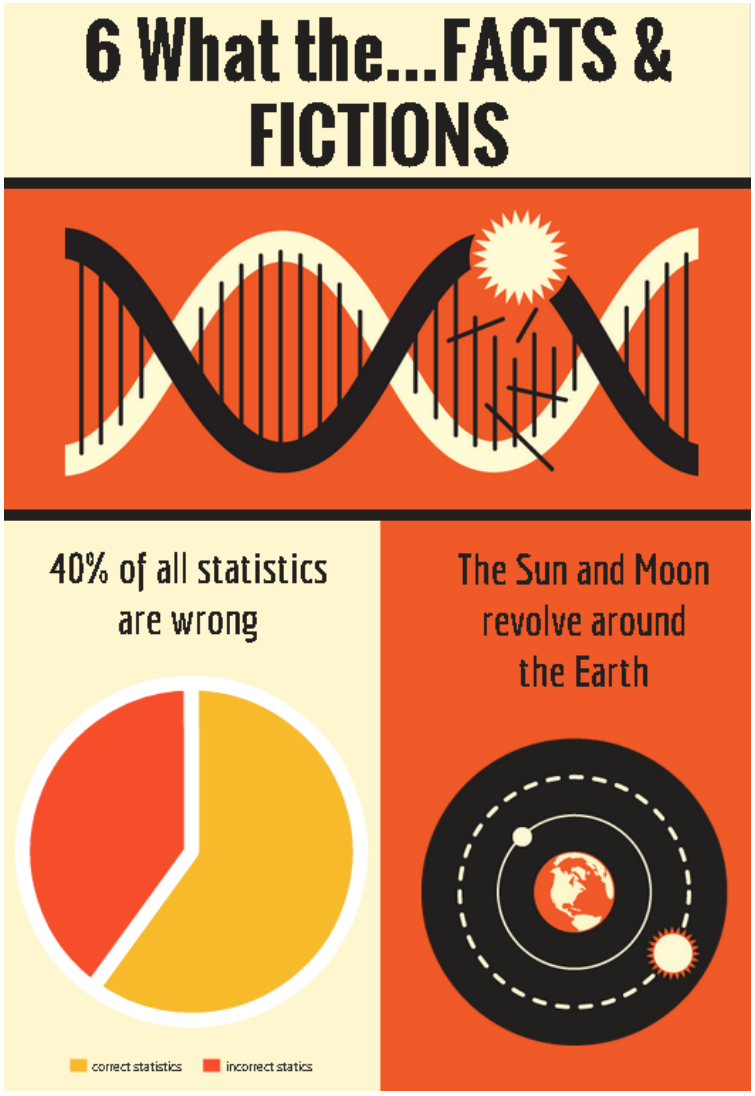

Venngage

https://venngage.com/

Trello

trello.com

Trello is the free, flexible, and visual way to organize anything with anyone.

Drop the lengthy email threads, out-of-date spreadsheets, no-longer-so-sticky notes, and clunky software for managing your projects. Trello lets you see everything about your project in a single glance.

Sign Up – It's Free.

Log in…

Useful for Librarians

- Trello is like a digital collaborative bulletin board. You can structure your boards and lists in any way.
- Trello is useful to librarians because it could help a staff organize a project in a fun way.
- Looking at the progression of cards on a board gives you an overview of a project's progress, and each card lays out a portion of the work. Trello boards can have as many members as you need. You could use if you are making a big presentation with your team at work, or if you are planning a potluck dinner with friends or coworkers.
- Here's an example of Trello being used in a work setting where you can see staff schedule, supplies needed, equipment ordered, product performance, etc.

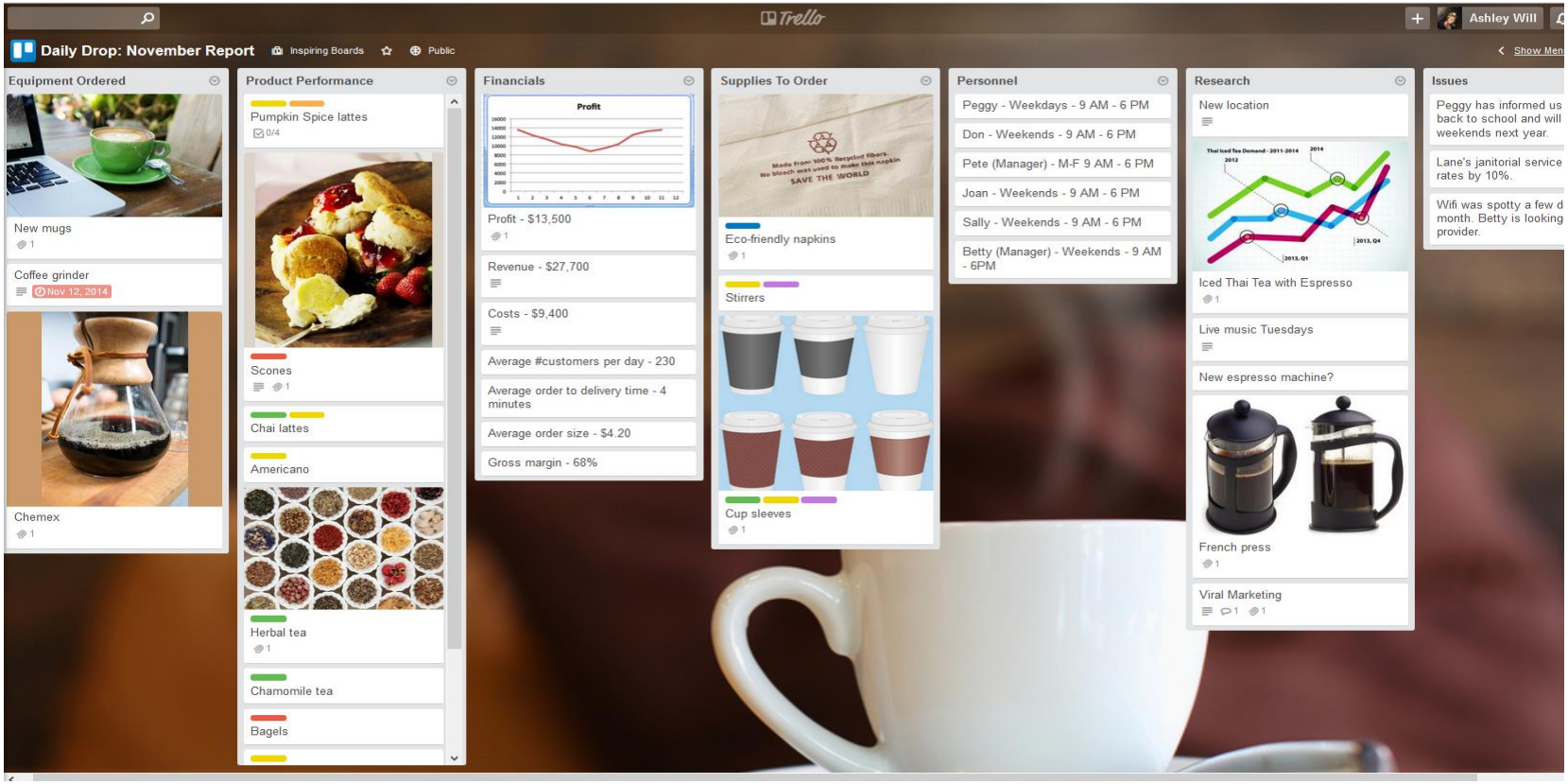

Trello can also be used for personal use, like this example planning a birthday party, where there is a list for schedule, menu, activities, etc.

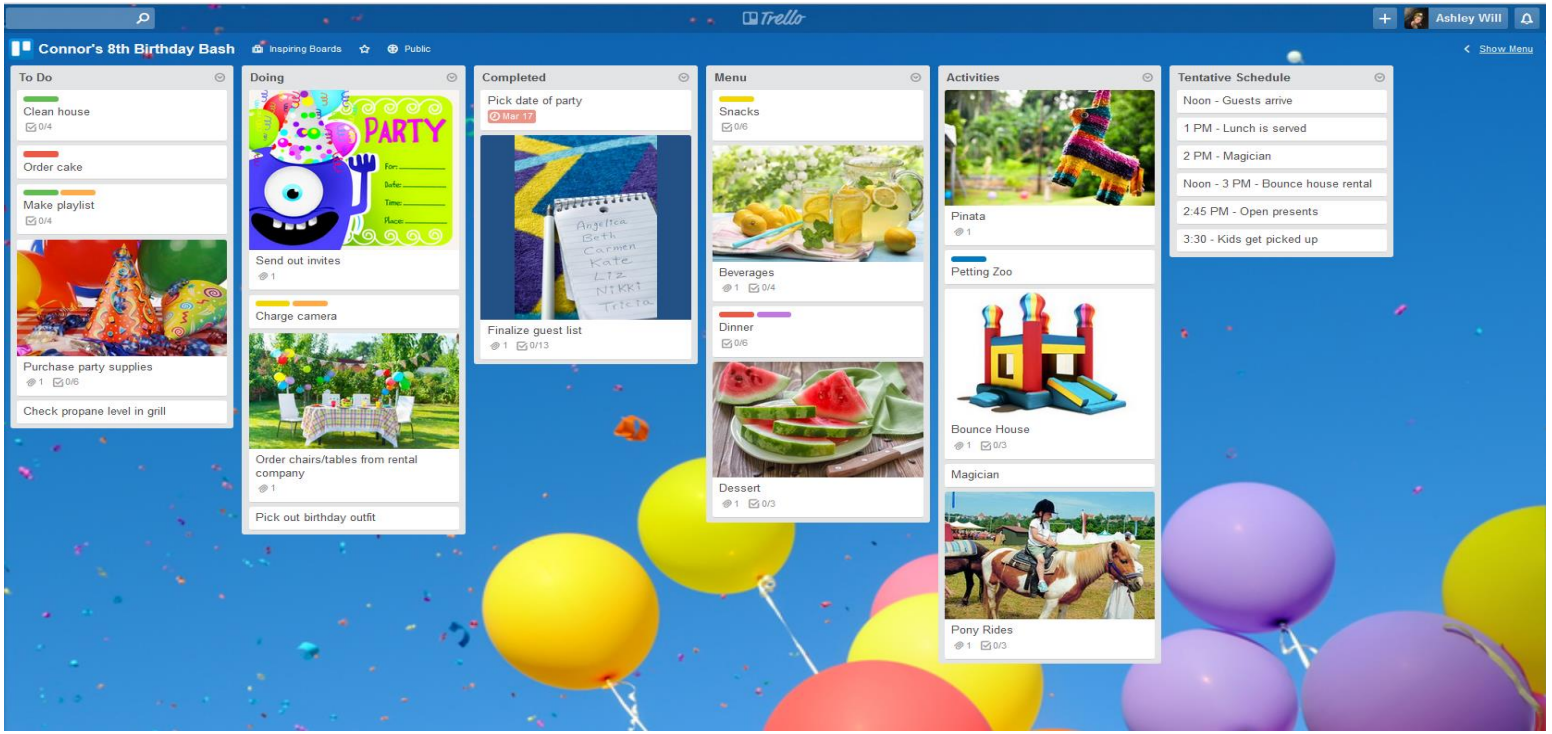

If there's important information, add a member to the card. Members can comment back and forth, and start a discussion with multiple people by simply @ mentioning them. You can also add attachments and links to the card so everything you need is in one place.

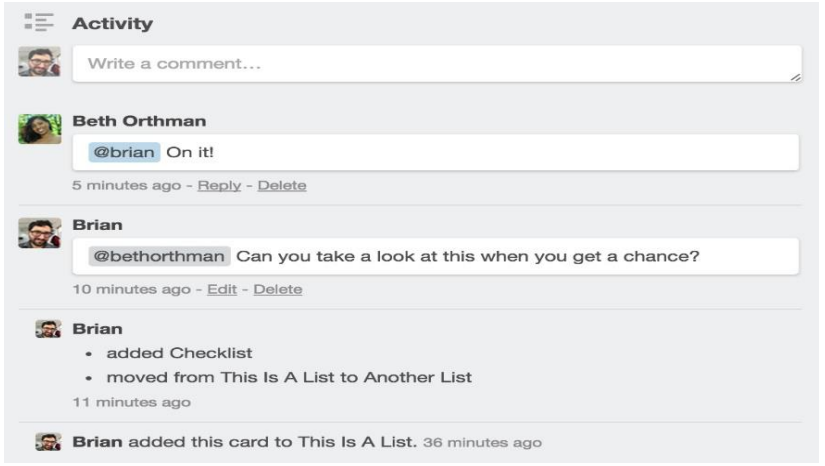

The Basics

A: Boards - A board represents a project. Whether you are redesigning a kitchen or launching a new website, a Trello board is the place to organize your tasks on lists and collaborate with your team of friends, family, and colleagues.
B: Lists - Lists keep cards organized in their various stages of progress. They can be used to create a workflow, or act as a repository of ideas. Cards can be moved across lists as tasks go from start to finish.
C: Cards - The fundamental unit of a board is a card. Cards are used to represent tasks and ideas: something that needs to get done, like a grocery list, or to be remembered, like a book recommendation. There is no limit to the amount of cards you can add to a board.

By default, boards are set to private but you can change the privacy type to public or organization.

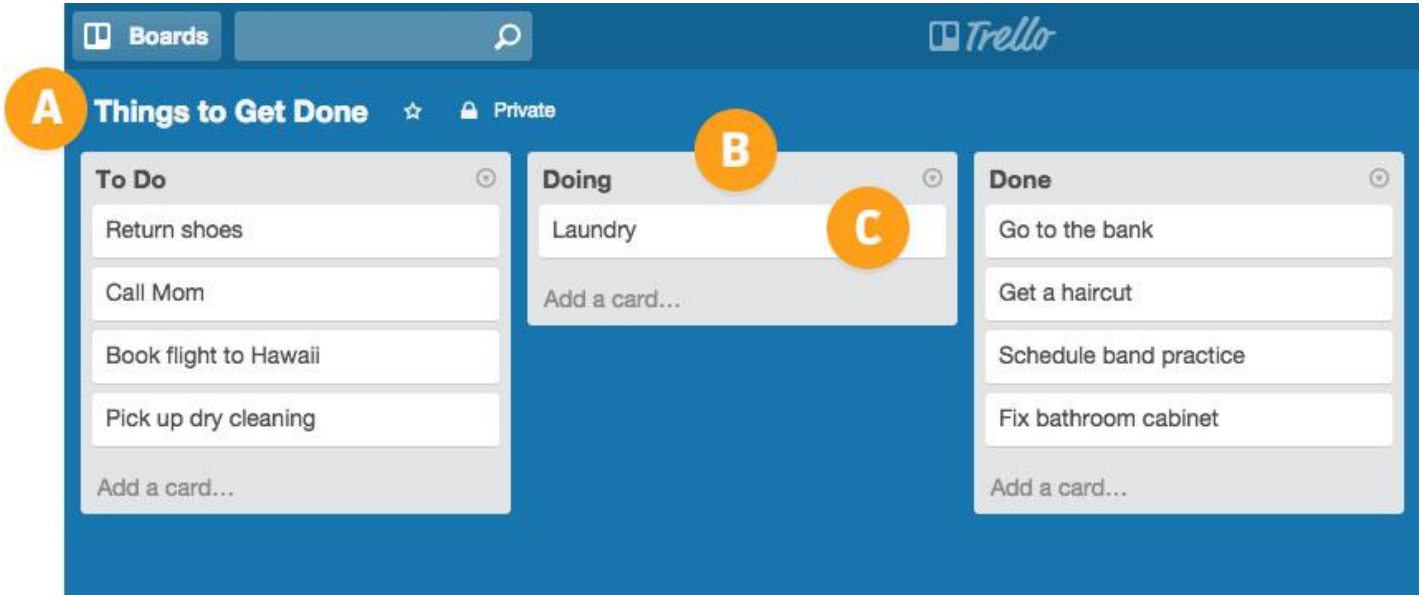

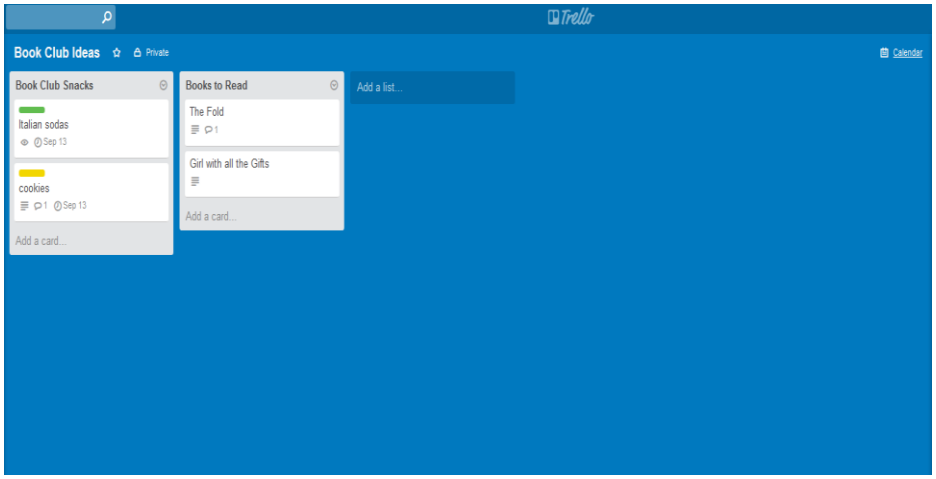

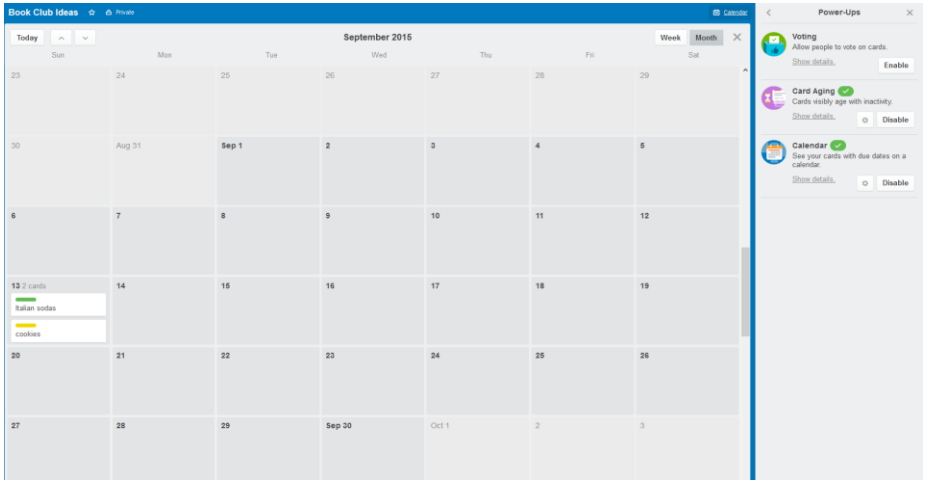

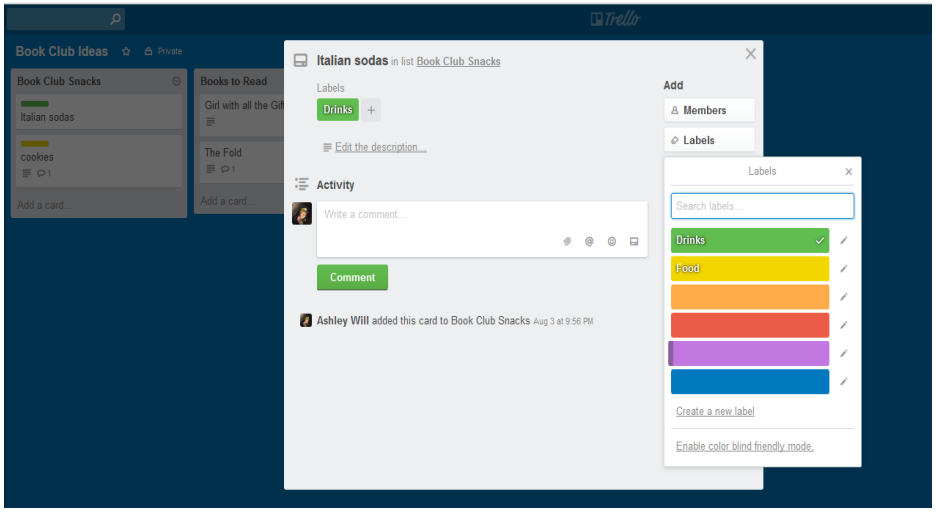

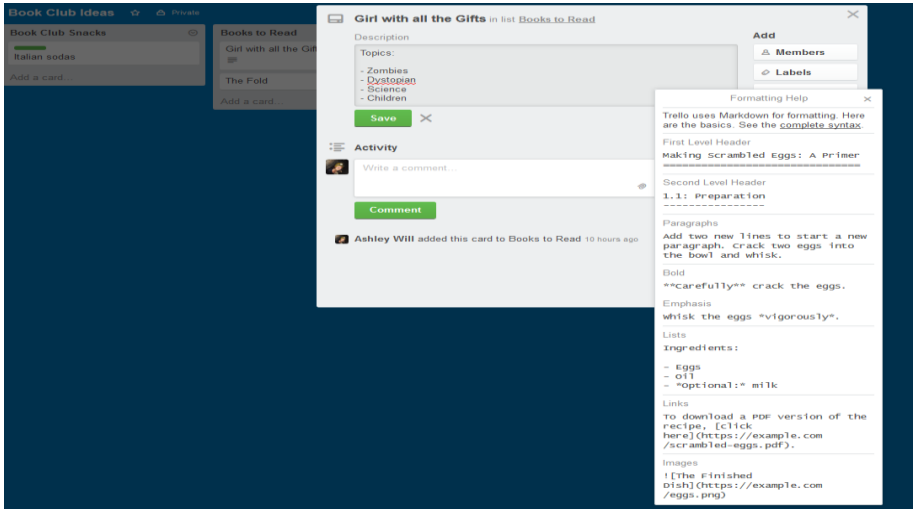

You can add different elements to your cards, including board members; labels for filtering and data visualization; and due dates to cards for projects that have deadlines. I began a color-coding system for food and drinks on my board. You can be creative and make a labeling key however you would like for you to label cards on your board. Multiple colors can even be used for the same card.

To add details to your card click “Edit the description” at the top of the card after clicking on it. In the description field you can add more specific information about your card. You can format your text with Markdown. By clicking on Formatting help, you can learn how to use it. With an example I did, I created bullet points by using hyphens.

Basic Trello is free, but you must subscribe to Trello Gold, by paying or convincing others to join Trello, to have more features, such as the ability to upload large attachments and to have backgrounds with photos, patterns, and textures. As you can see, when I made my board, I could only have colors as my background.

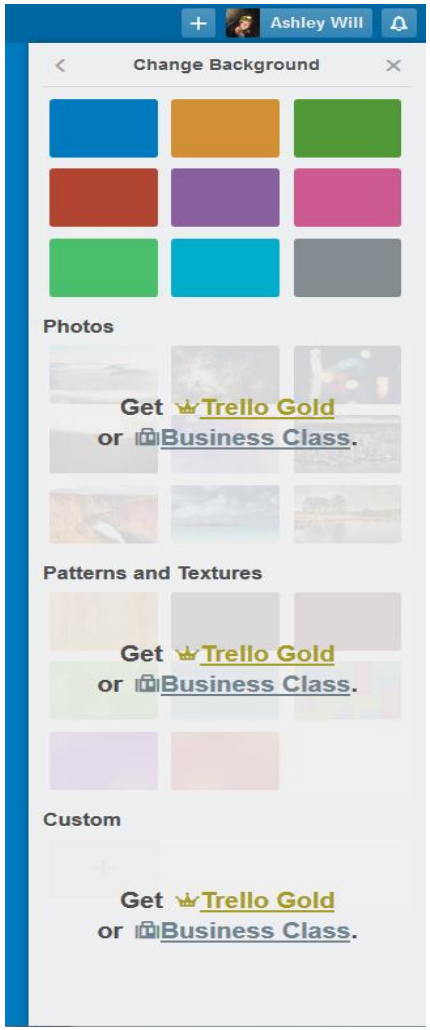

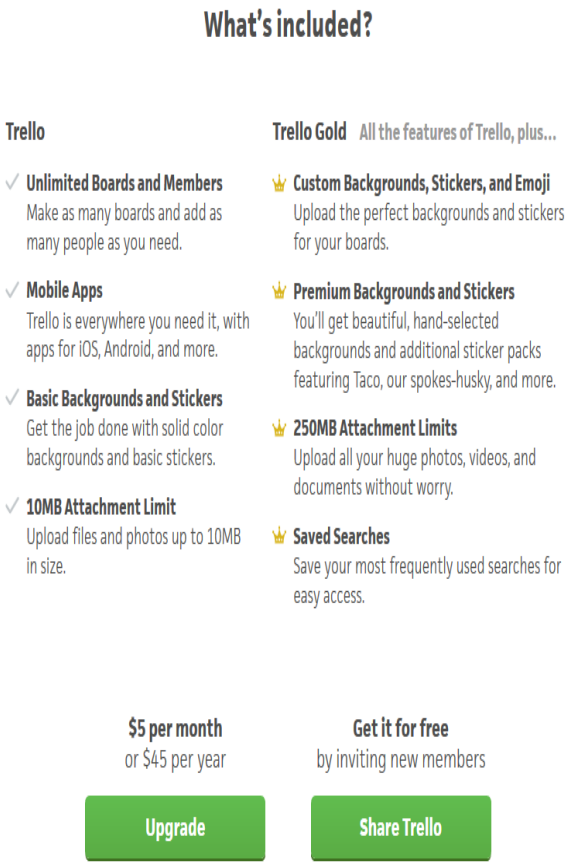

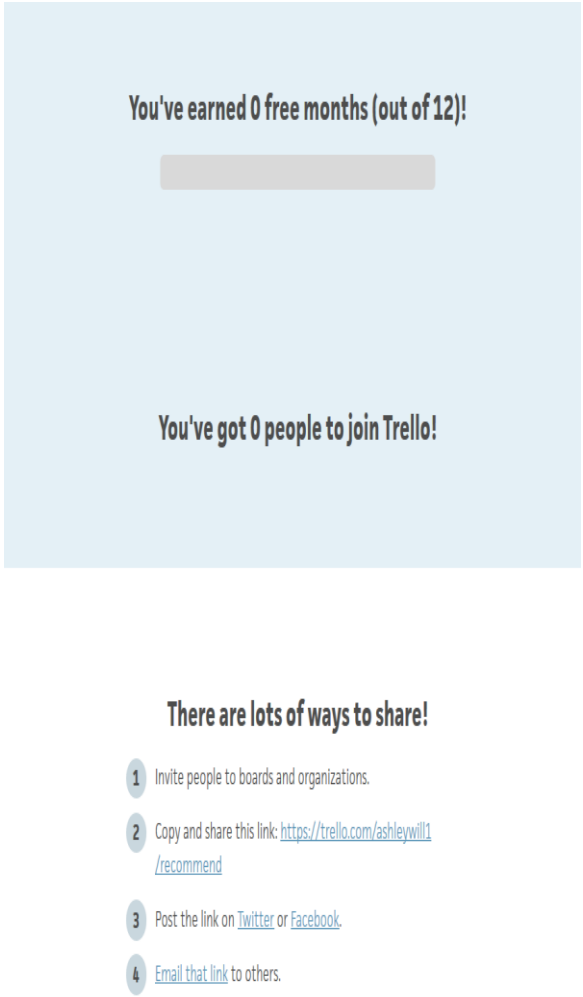

Trello works on your device, wherever you are.

Web

trello.com

iPhone and iPad

Download on the App Store

Android Phones and Tablets

GET IT ON Google play

Kindle Fire

Download

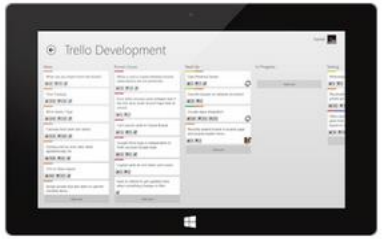

Windows 8

Download

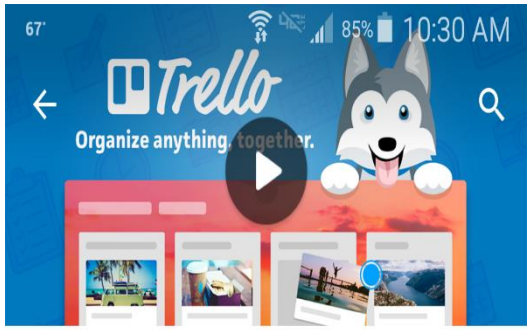

Trello - Organize Anything

Trello, Inc.

Everyone

INSTALL

1 MILLION Downloads

4.4 43,696

Productivity

Editors' Choice

Make working on group projects as easy as using sticky notes on a whiteboard.

READ MORE

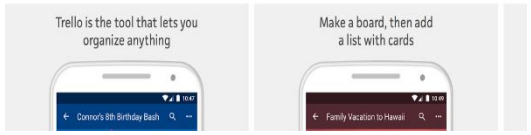

http://blog.trello.com/ is a place to find inspiration for your boards

Trello

Across The Board

Updates, inspiration, and musings from the folks behind Trello.

Home | **What's new** | Trello Tips | Business | Lifestyle | Design & Tech

What's new

Feature updates from the Trello team.

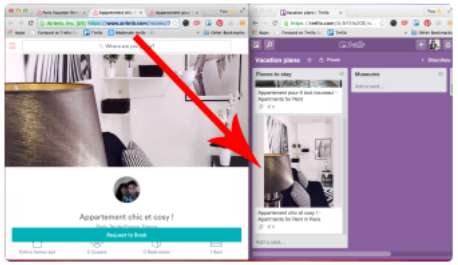

New From Trello: Put Info From Pinterest, Amazon, Airbnb and More Directly On Your Boards

Apartment hunters, movie maniacs, Pinterest perusers, and cooking curators rejoice! Trello has a new feature that makes it... →

WHAT'S NEW

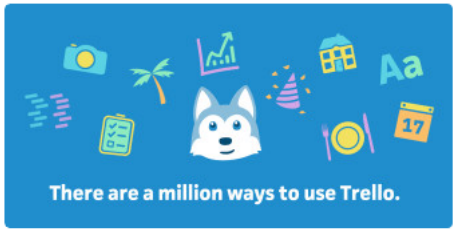

Add A Dose Of Inspiration To Your Day!

Each and every day our community demonstrates just how infinitely flexible Trello can be. Trello users are always... →

WHAT'S NEW

Canva

www.canva.com

Canva: Amazingly Simple Graphic Design App

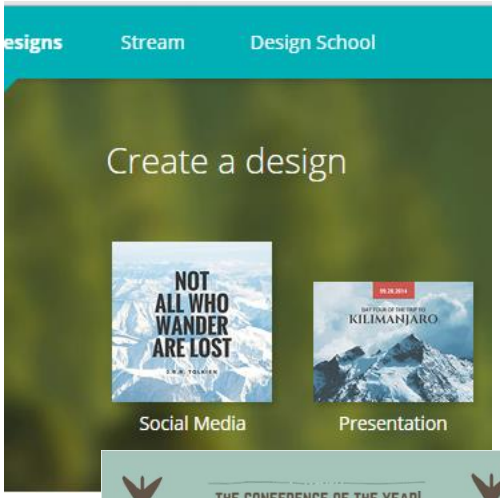

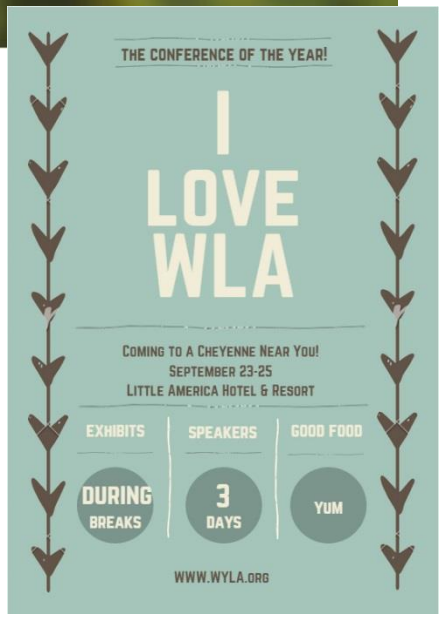

- Cost: Free
- www.Canva.com
- Sign in with your Facebook, Google, or Canva account (Sign-up is free)
- Use on PC & Mac

How to Use Canva:

1. Choose design (PPT, poster, social media, etc).
2. Choose a template.
3. Click to change.
4. Share directly to social media or email it.
5. Download as a JPG, PNG or PDF.

AdBlock Plus

adblockplus.org

Get rid of obnoxious ads

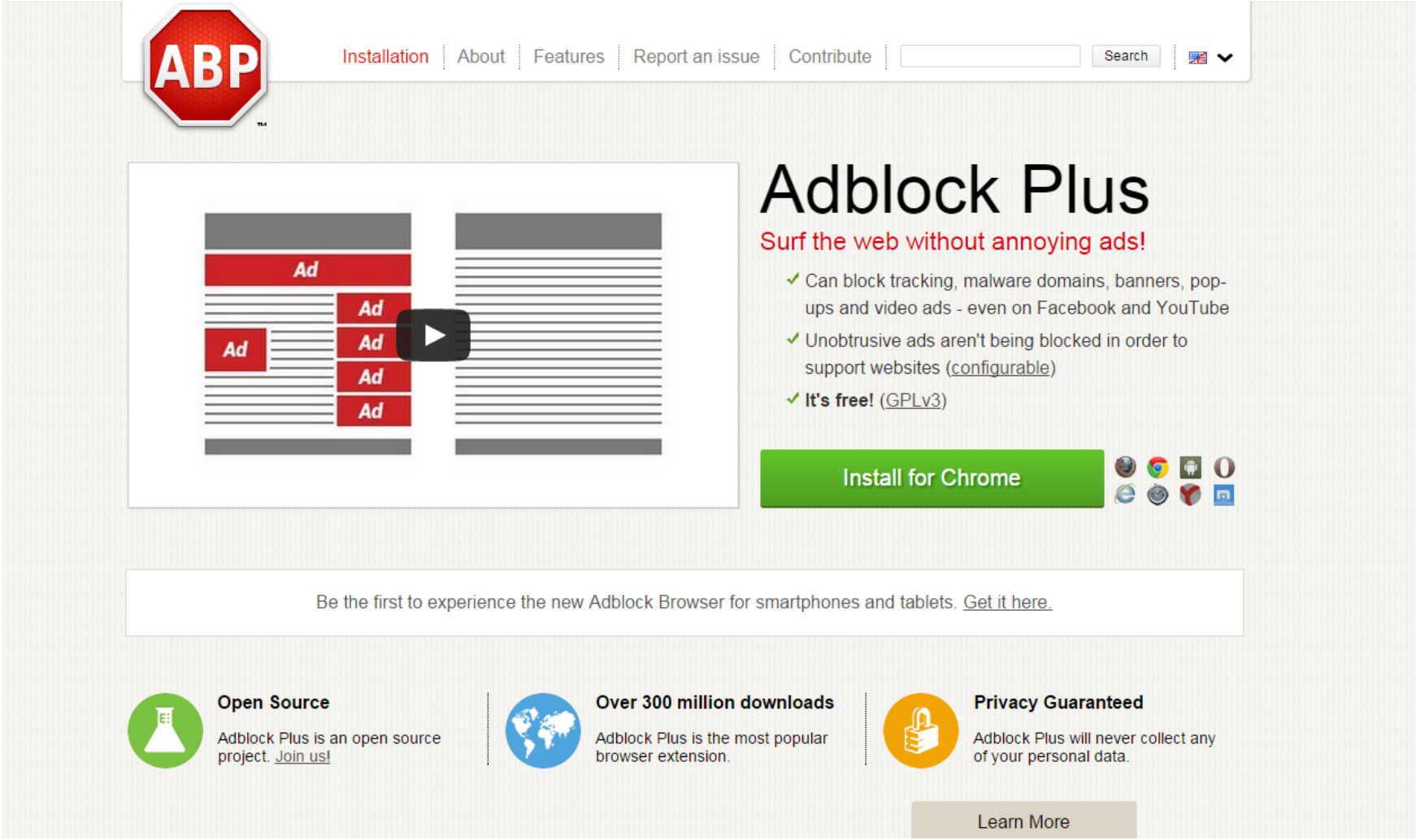

- Blocks tracking and malware domains

- Gets rid of pop-ups and video ads, too

- Even works on Facebook and YouTube

- Unobtrusive ads aren't being blocked in order to support websites (configurable)

- **It's free!**

Privacy Guaranteed

Adblock Plus will never collect any of your personal data.

Over 300 million downloads

Adblock Plus is the most popular browser extension.

Two Steps to Install

- **#1** – Click on “Install for Chrome”

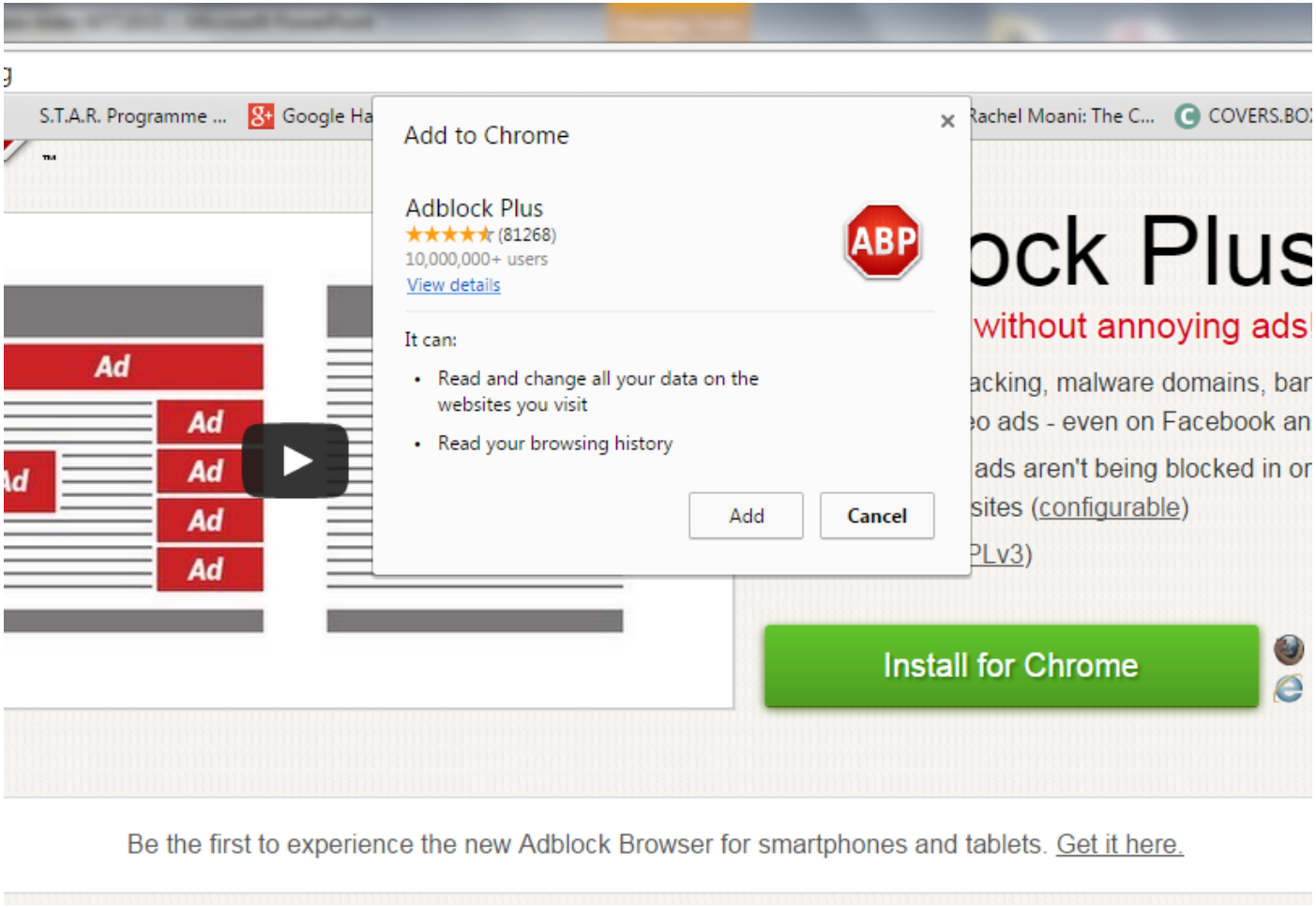

Two Steps to Install

- **#2** – Ready to go!

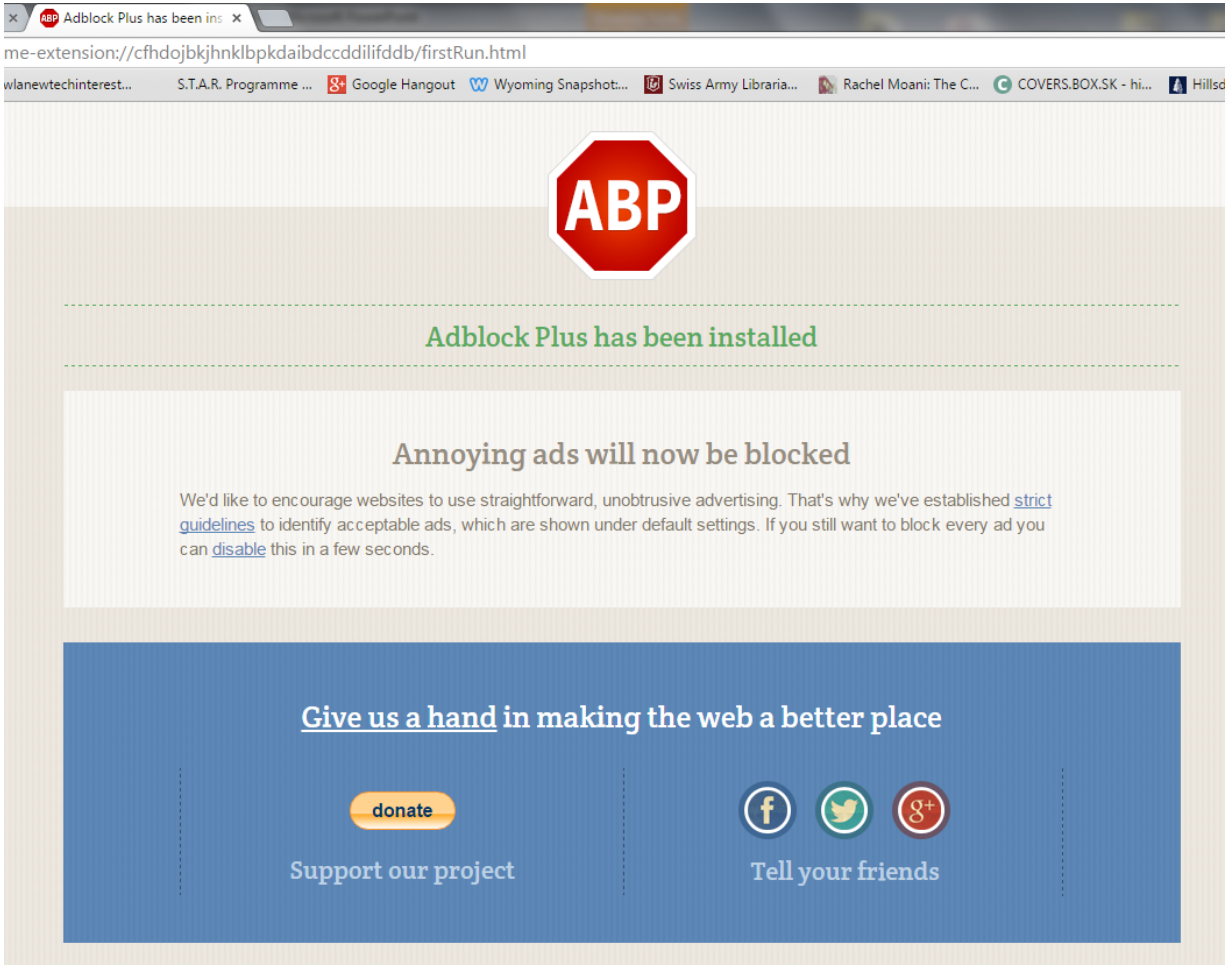

ChartsBin

chartsbin.com

ChartsBin: Web Application for Visualizing Data

- Cost: Free (So Far);
- Dependencies: None
- Ease of Deployment: Web Application - Easy
- URL: http://www.chartsbin.com;
- Getting Started:
  - Register your e-mail;
  - An e-mail will be sent to you;
  - From the link, setup a username and password;
- At this moment, ChartsBin **only supports map- based visualizations;**

ChartsBin -- Visualize your data

With ChartsBin.com, you can

- create interactive maps online instantly!
  - No installation required.
  - No coding needed.
- embed the map in your own website or blog easily (simply copy & paste HTML code, no FTP)
- export the map as an image.

ChartsBin: Web Application for Visualizing Small Amounts of Data

1. Create a dataset;
2. Use the Advanced Options to pull in the data;
   1. Auto-Detect
   2. Tab
   3. Comma,
   4. Semicolon;
   5. Pipe|
   6. Space
3. Use Row None, 1-10 as a data for field names
4. Preview the data
5. **NOTE:** A 5,000 line limit on data.

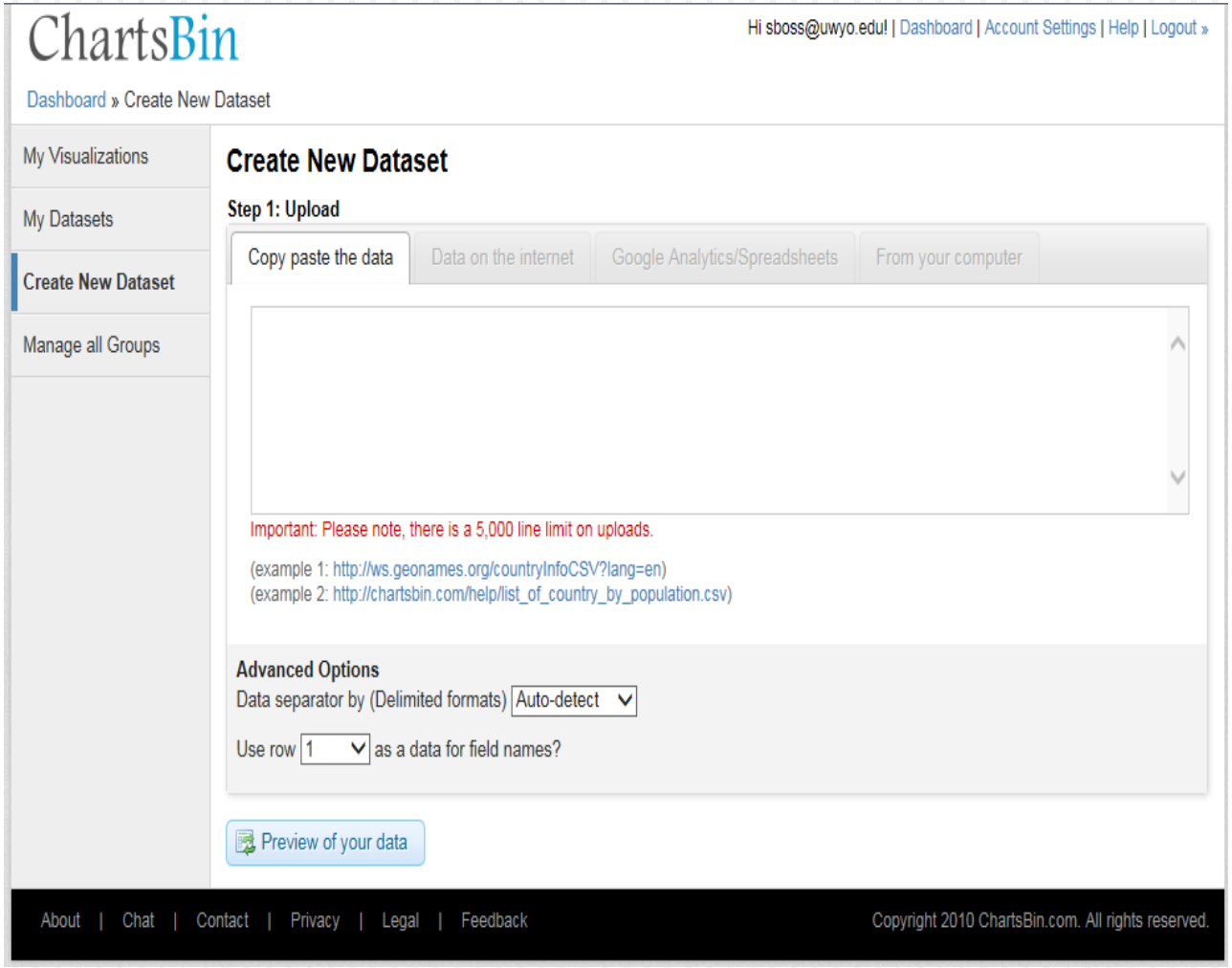

Pull In Your Data/Preview

1. Pull in your data;
2. Preview the data;
3. Give the data visualization a title;
4. Note the source of the data;
5. Click create.

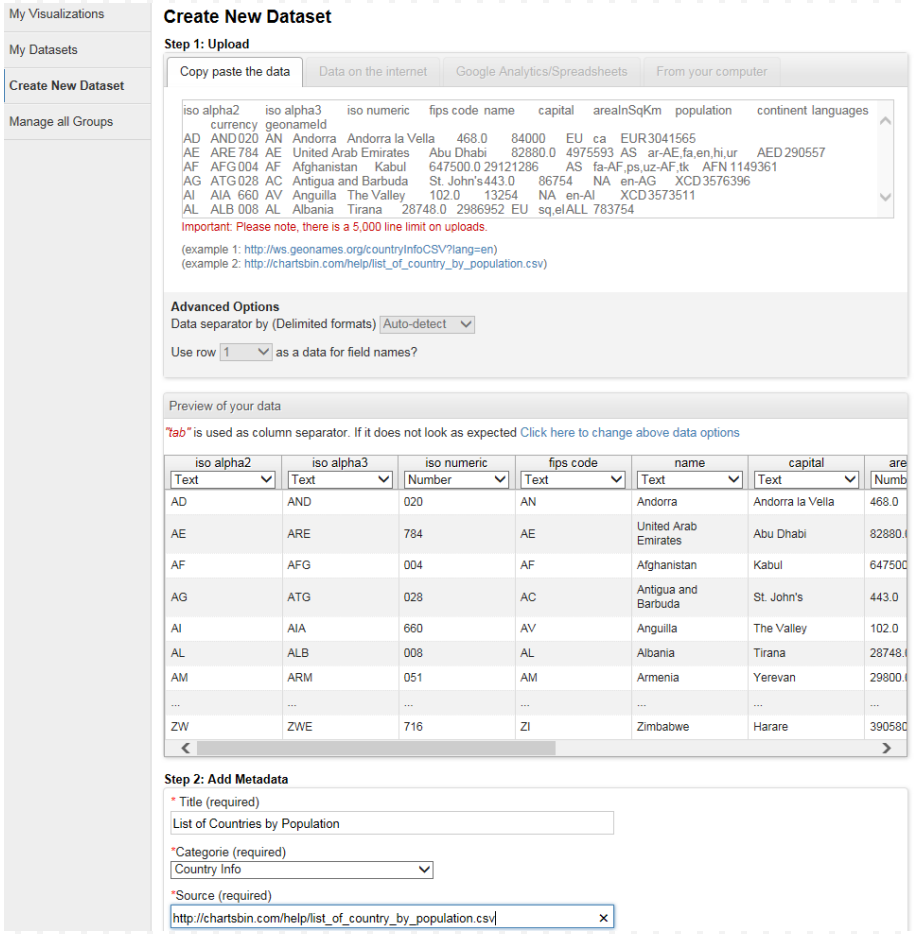

View Your Visualized Datasets

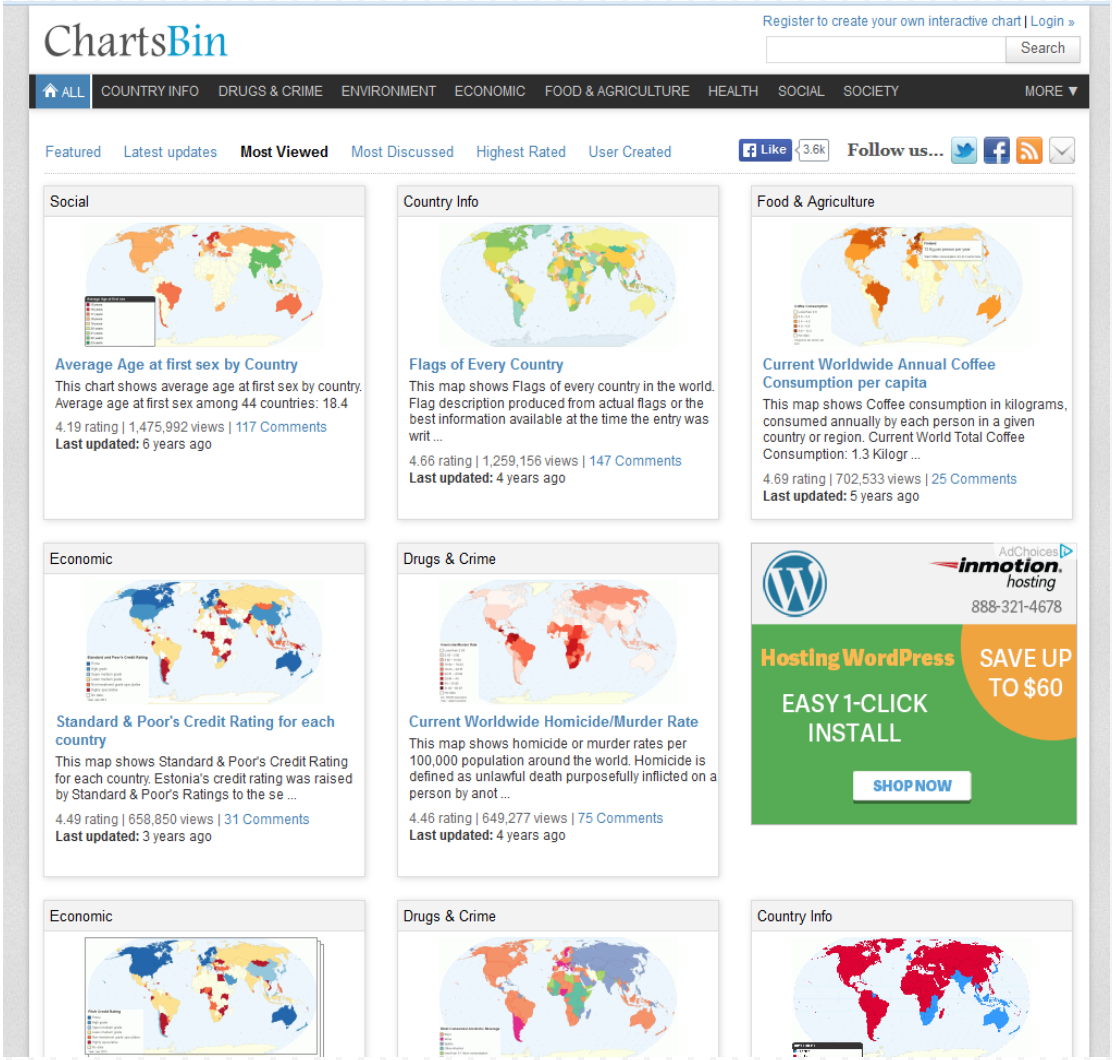

View Your Visualized Datasets

Thanks for the feedback! Back

We'll review this ad to improve your experience in the future.

Help us show you better ads by updating your ads settings.

Google

Economic

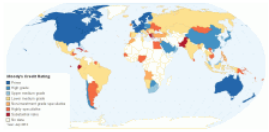

Moody's Credit Rating for each country

This map shows Moody's credit rating for each country. Moody's Analytics and Moody's Investors Service, is a credit rating agency which performs int ...

4.48 rating | 531,656 views | 13 Comments
Last updated: 3 years ago

Social

Reported Death Sentence

This map shows number of death sentence given in 2011.

4.58 rating | 505,976 views | 1 Comment
Last updated: 3 years ago

Social

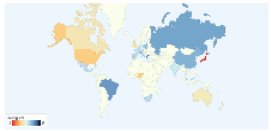

Percentage of People Having Sex Weekly by Country

This chart shows worldwide percentage of people having sex weekly. Average frequency of having sex among 26 countries: 67%

4.18 rating | 476,958 views | 14 Comments
Last updated: 6 years ago

Country Info

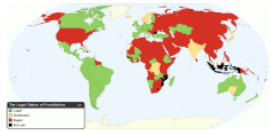

The Legal Status of Prostitution by Country

This map shows the legal status of prostitution (not activities surrounding prostitution such as brothels, pimping etc) by country. Prostitution is engaging in s ...

4.36 rating | 466,347 views | 62 Comments
Last updated: 5 years ago

Information and Communication Technology

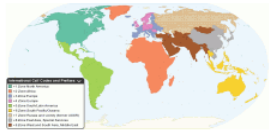

List of International Calling Codes and Prefixes

This map shows list of country calling codes defined by International Telecommunication Union (ITU), also called International Direct Dialling (IDD) or Internati ...

4.39 rating | 464,082 views | Discuss this
Last updated: 5 years ago

Energy

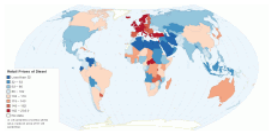

Worldwide Retail Prices of Diesel (US cents per litre)

This map shows worldwide retail prices of petroleum diesel (in US cents per litre) in more than 185 countries. Petroleum diesel, also called petrodiesel, or foss ...

4.65 rating | 416,943 views | 10 Comments
Last updated: 5 years ago

Social

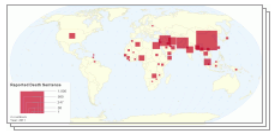

Death Sentences and Executions 2011

This maps shows death sentence and executions in 2011.

4.13 rating | 407,437 views | 5 Comments
Last updated: 3 years ago

ToDoist

todoist.com

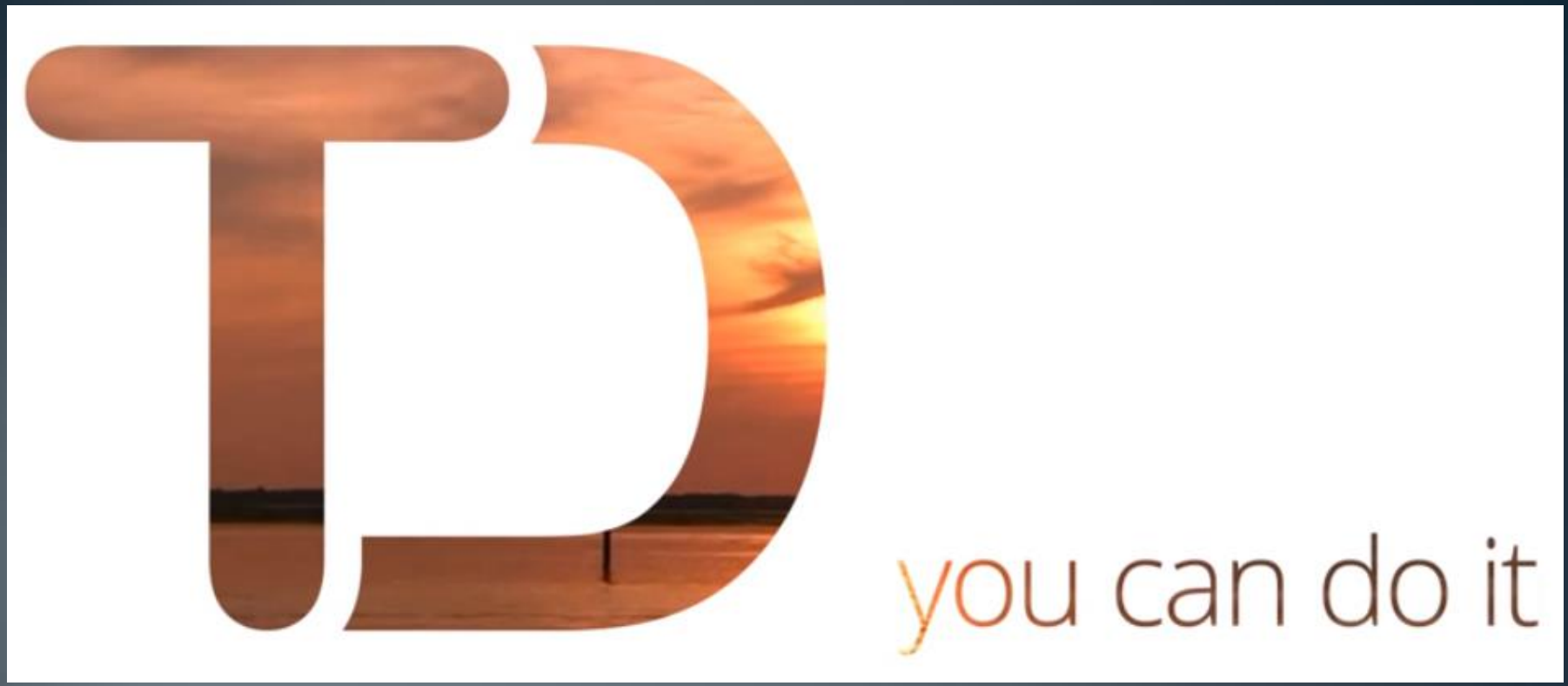

ToDoist.com

The Ultimate To-Do List and Task Manager

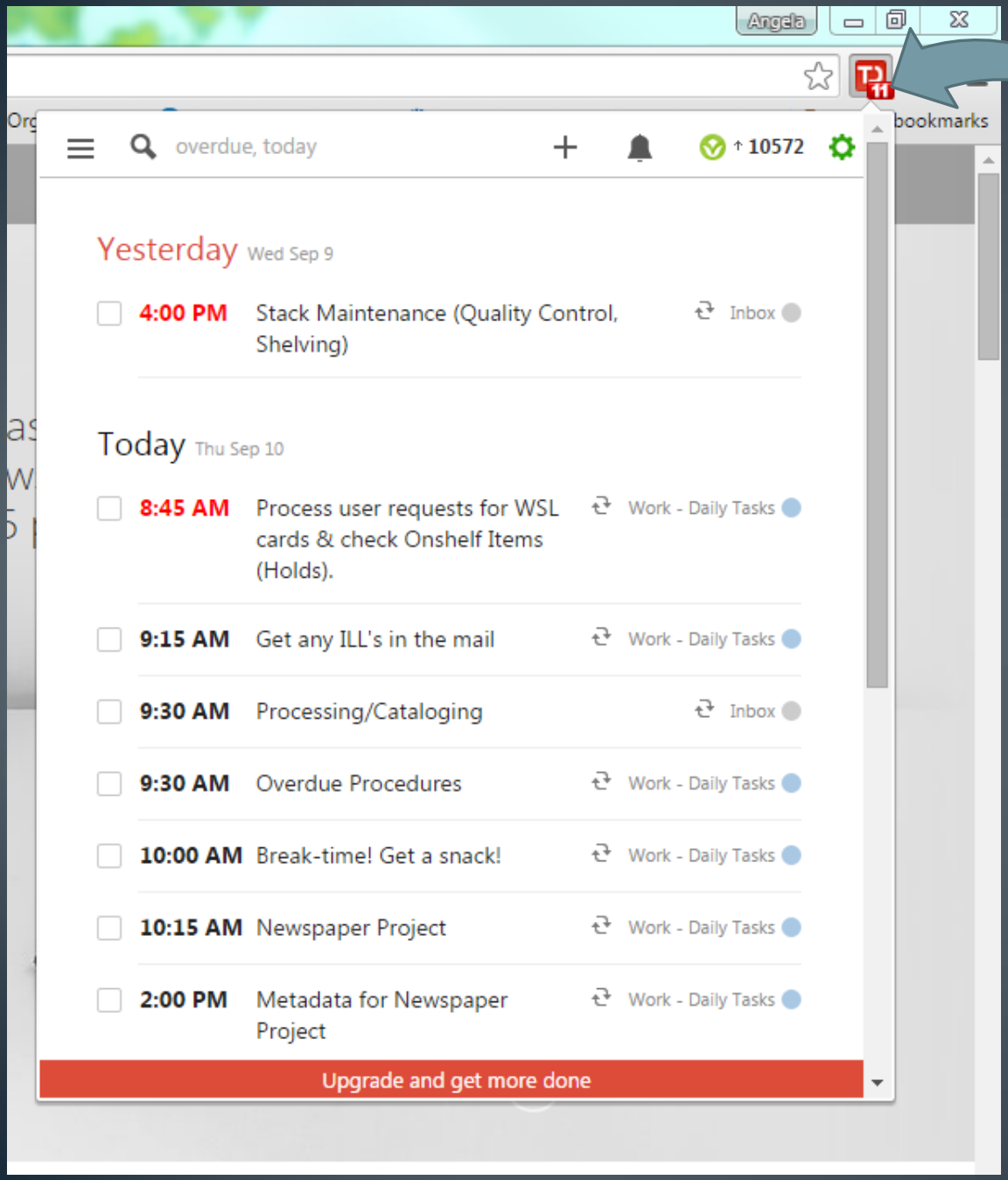

Browser Icon is always handy!

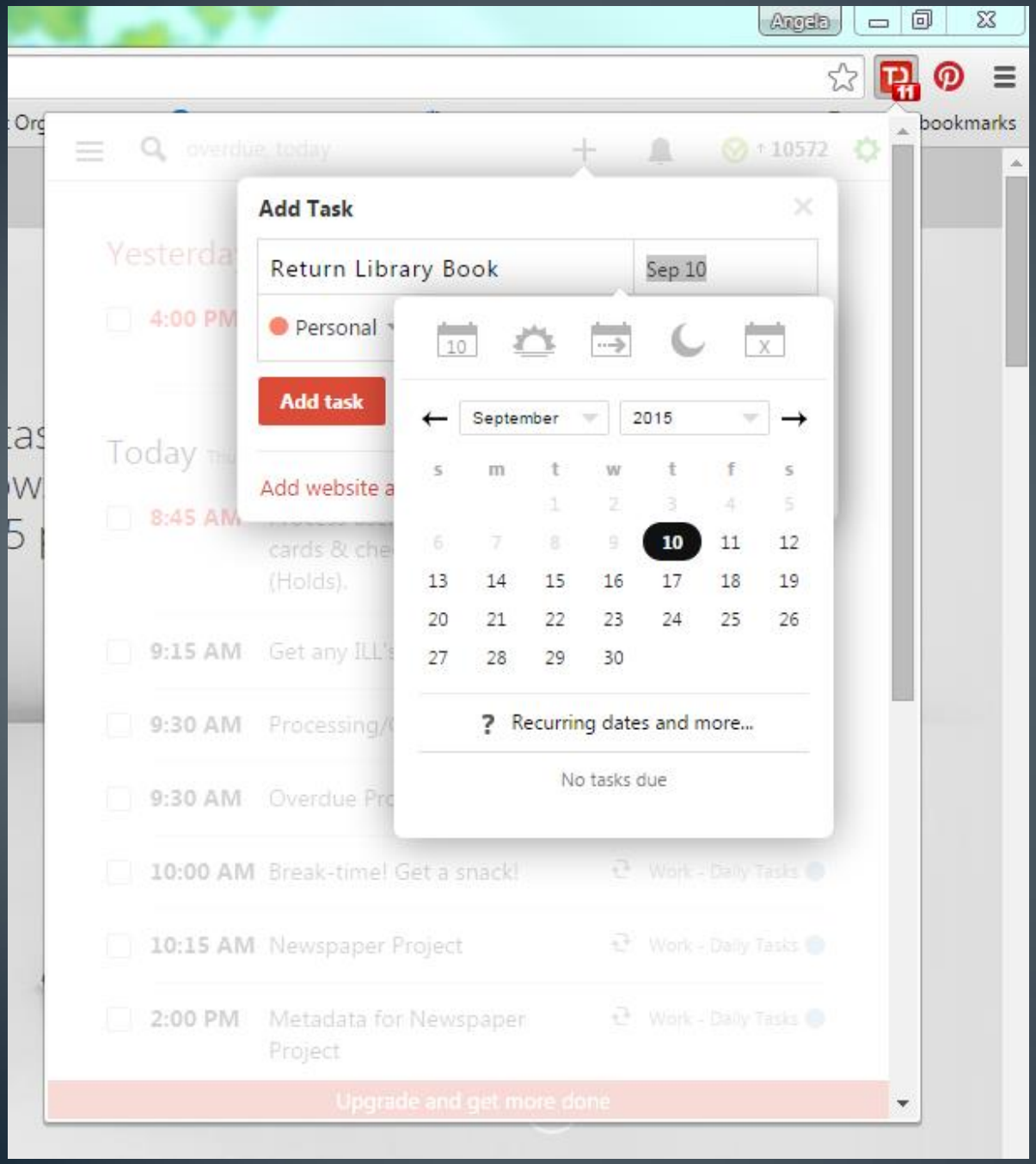

- Add & Edit tasks in real time
- Recurring dates made super easy
- Prioritize
- Color-code
- & Earn Karma!

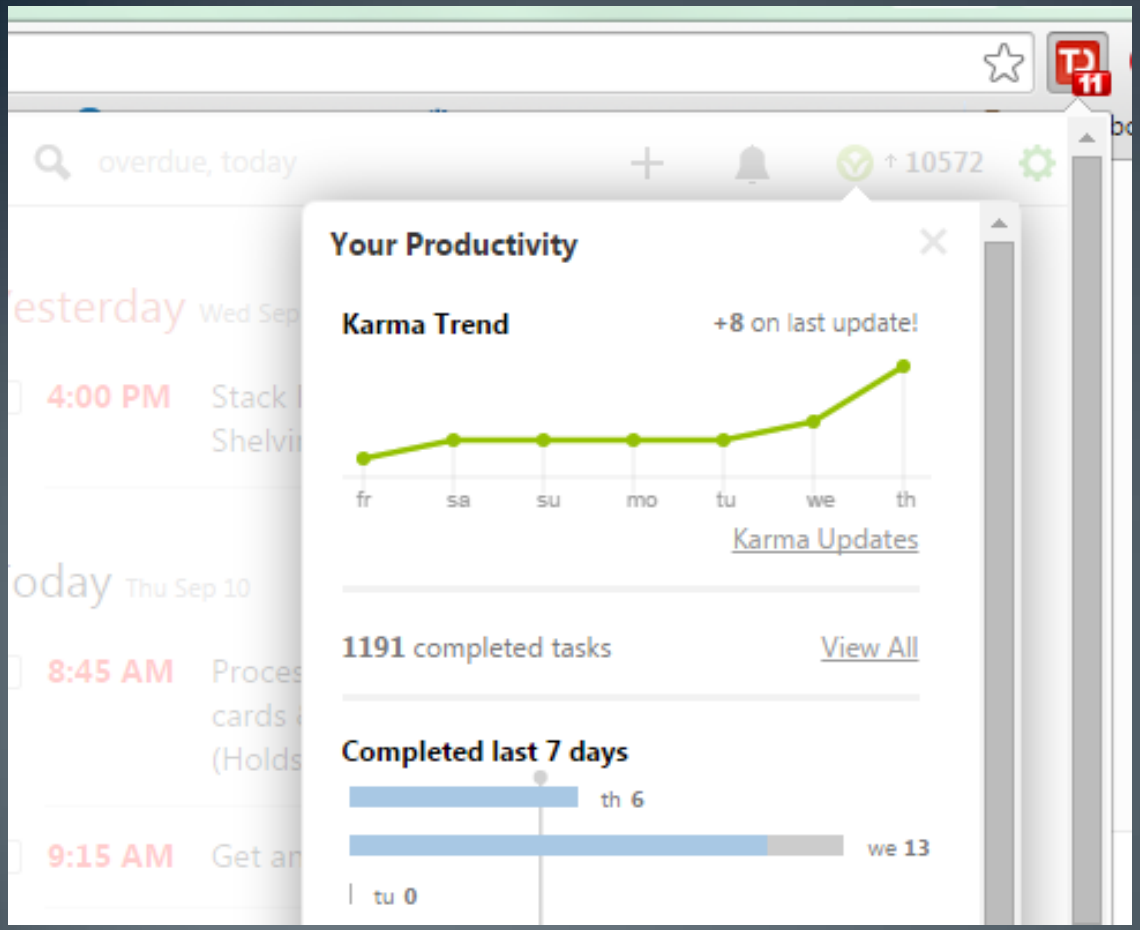

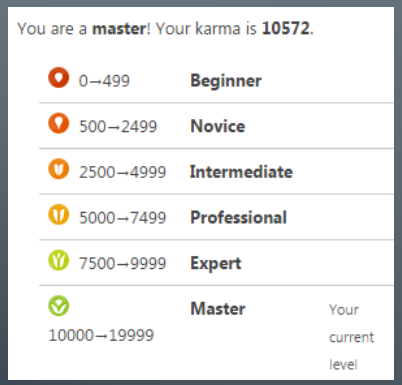

Todoist Karma tracks your task management progress and visually displays it in colorful, easy to read graphs based on daily and weekly trends.

Use in your library …

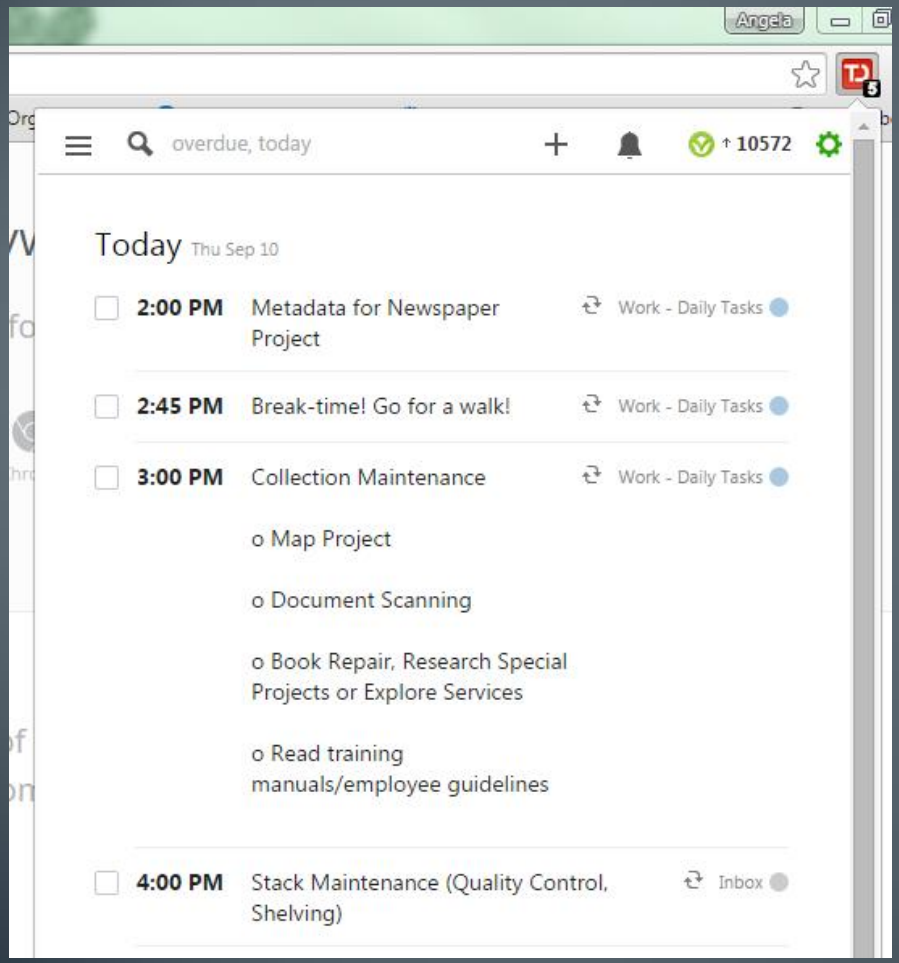

- Shift changes
- Opening & Closing procedures
- Syncs to multiple devices and updates in real time

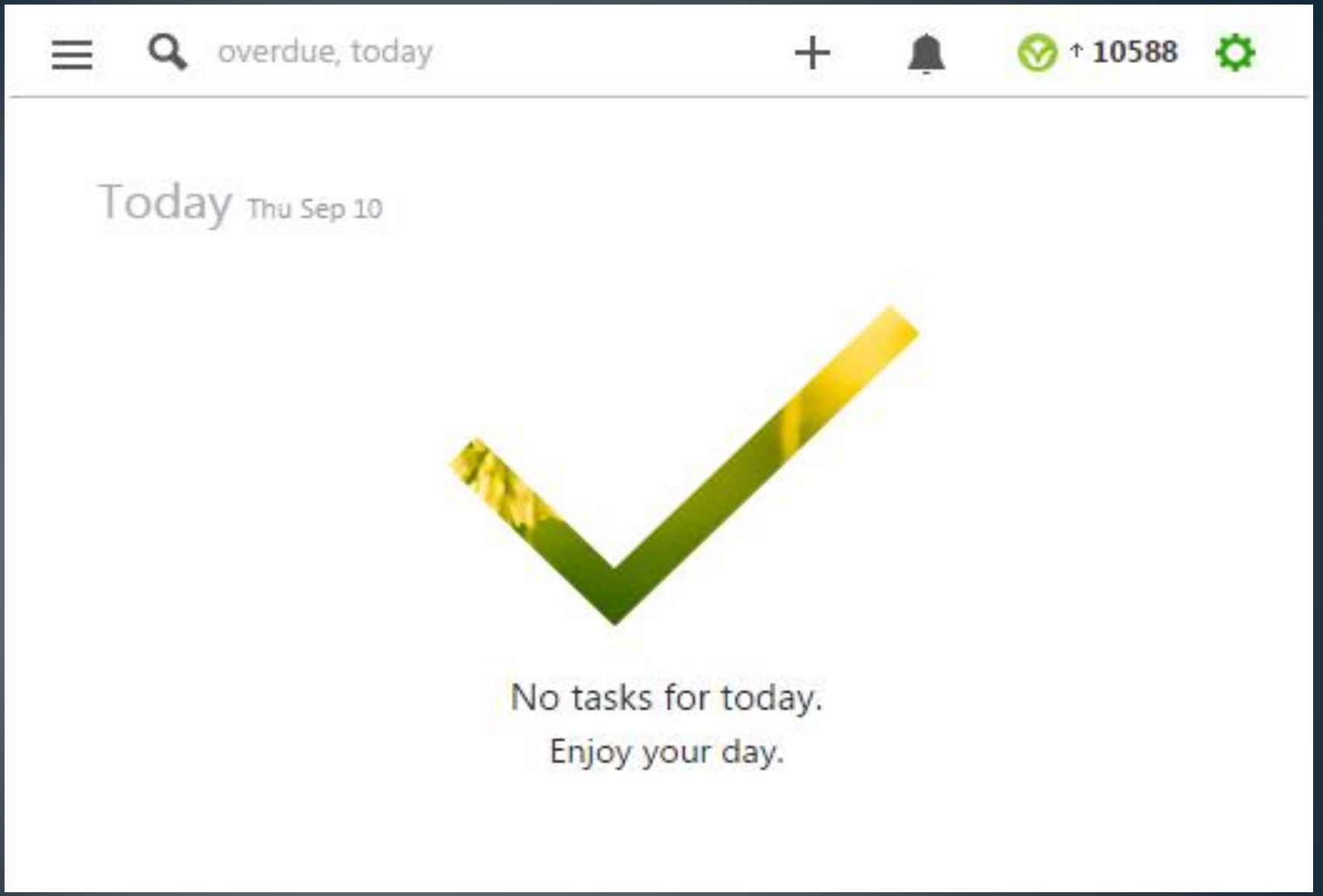
overdue, today
10588
Today Thu Sep 10
No tasks for today.
Enjoy your day.

ToDoist.com

Chess Academy

www.chesscademy.com

LESSON

The Pieces

Learn how to move all of the pieces and how much each one is worth.

Show parts

LESSON

Setup and Notation

Learn how to setup the pieces and record the moves.

Show parts

LESSON

Basic Rules

NM Andrew Ng

Andrew is a United States Life National Master and a 7-time National Chess Champion. He has been coaching professionally for over 5 years and has taught at both the national and international level.

What you'll learn

- How the pieces move
- Chess rules
- Basic tactics
- Basic strategy

100,235 Students

Train

YOUR RATING: **1068**

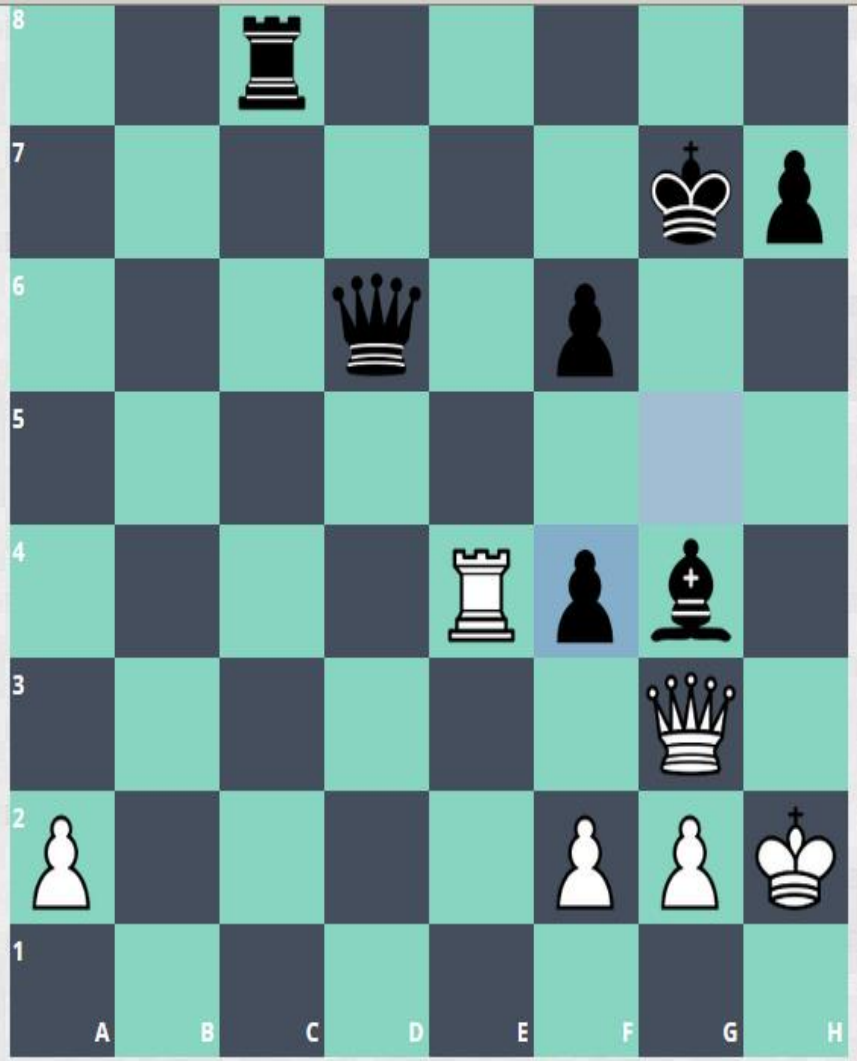

Your turn

Find the best move for white

GIVE UP

Train

YOUR RATING: **1068**

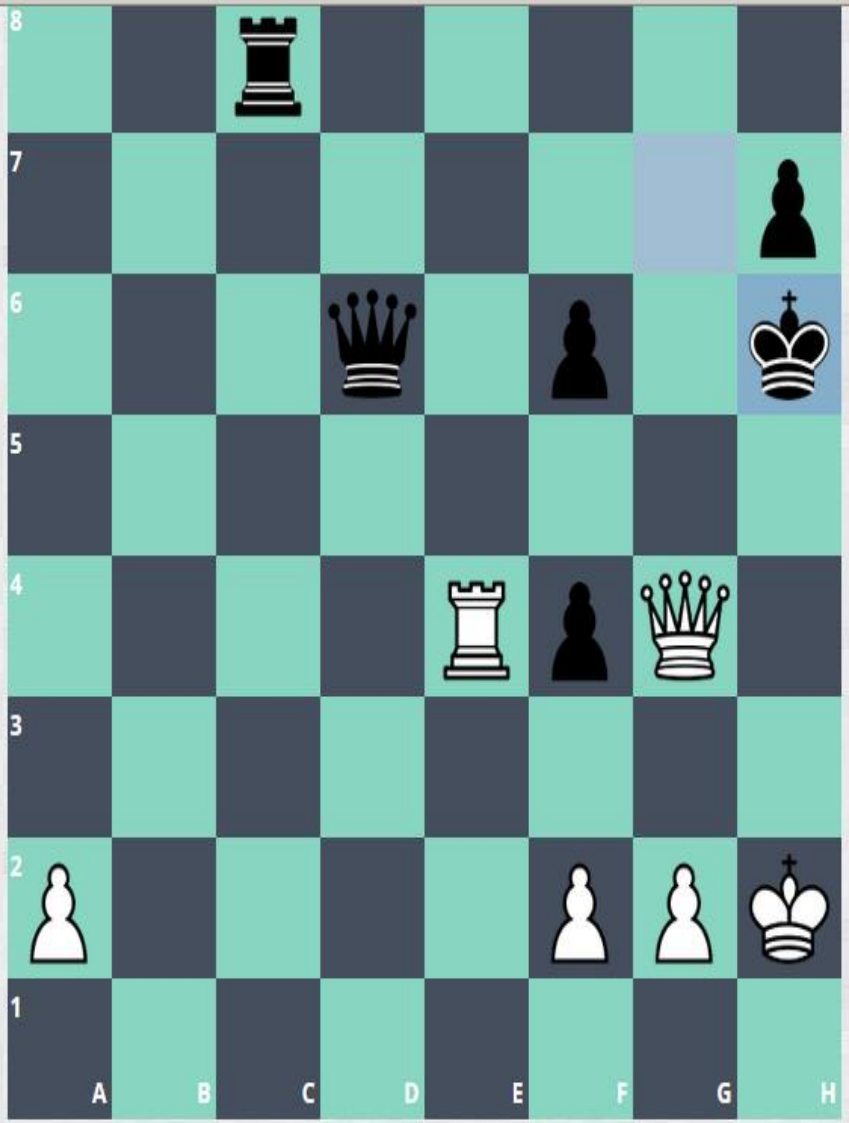

Your turn

Find the best move for white

GIVE UP

Train

YOUR RATING: **1068**

✔ Well Done!

Solved in 315 seconds.

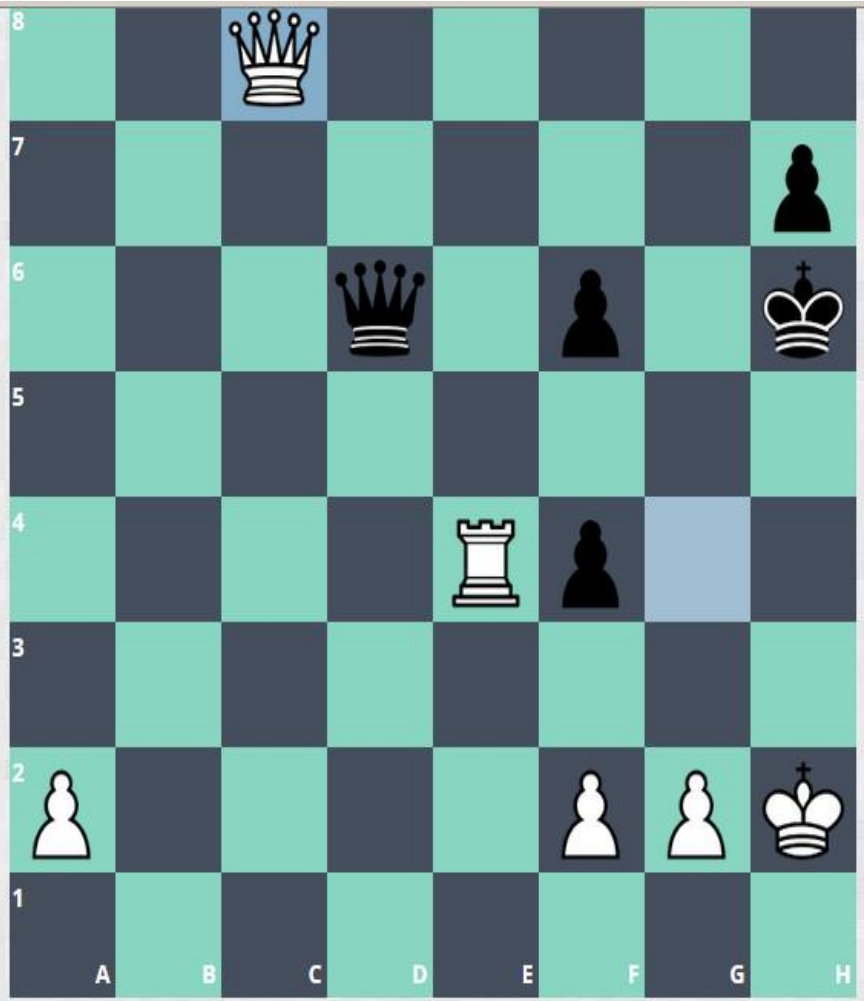

NEXT TACTIC

TRY AGAIN

Tactic 13221

TAGS

Fork

EXPLANATION

Win material

Train

YOUR RATING: 1043

Tactic failed. -25

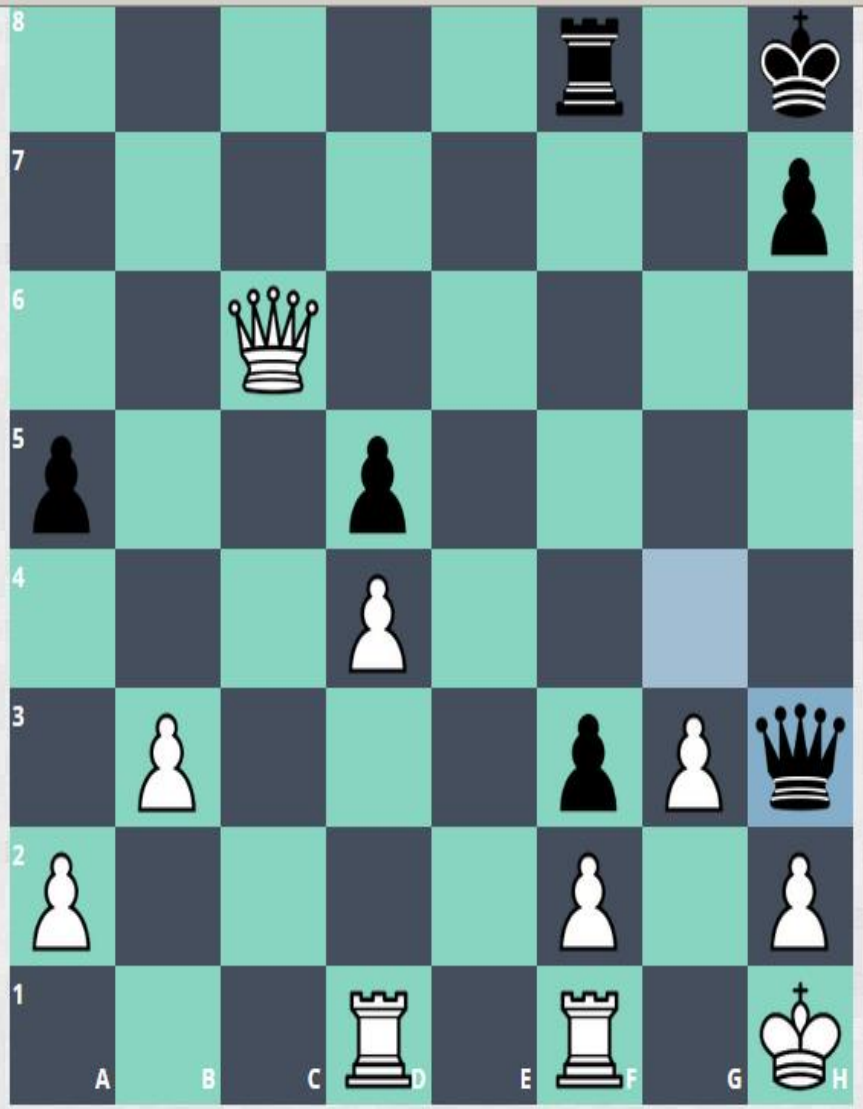

NEXT TACTIC

TRY AGAIN

Tactic 20022

TAGS

Defensive Move

EXPLANATION

White takes the hanging rook. Black then threatens mate with Qh3, Qg2#. White then defends g2 with Rg1

Project Noah

www.projectnoah.org

Home • Organisms • Blog • Missions • Education • Sign in

project noah

Project Noah is a tool to explore and document wildlife and a platform to harness the power of citizen scientists everywhere.

Join Project Noah Today

Discover thousands of organisms from around the world.

Document nature with your mobile phone.

Help scientists with ongoing research.

What is it?

- Launched out of New York University's Interactive Telecommunications Program in early 2010, the project began as an experiment to mobilize citizen scientists
- Backed by National Geographic, Project Noah is mobilizing a new generation of nature explorers and helping people from around the world appreciate their local wildlife.
- You can join missions that others have created or make one of your own.
- An example of a Global Mission is Birds of the World
- When I searched for Rock Springs, WY, an example of a local mission in the area is Flowers in the Rocky Mountains

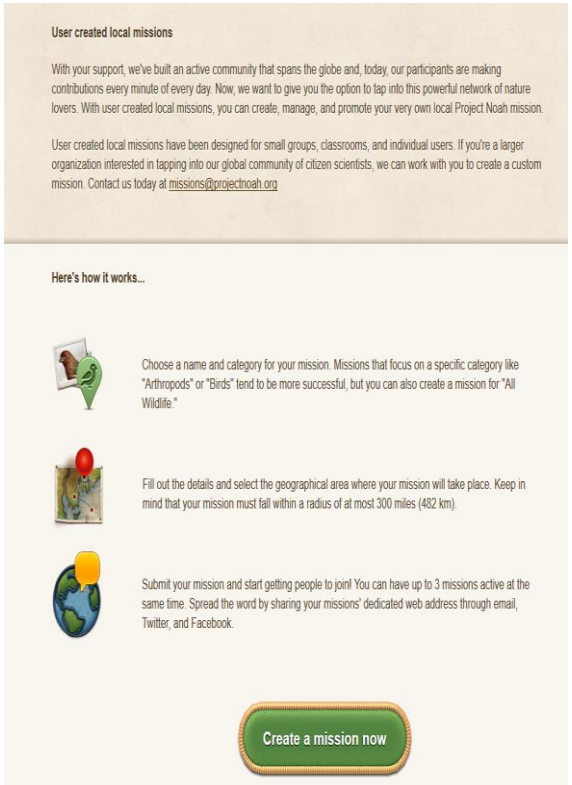

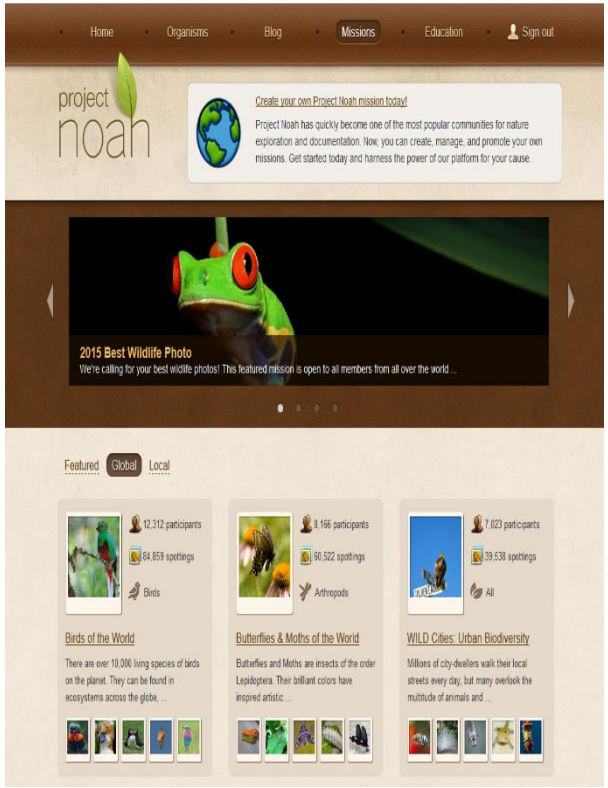

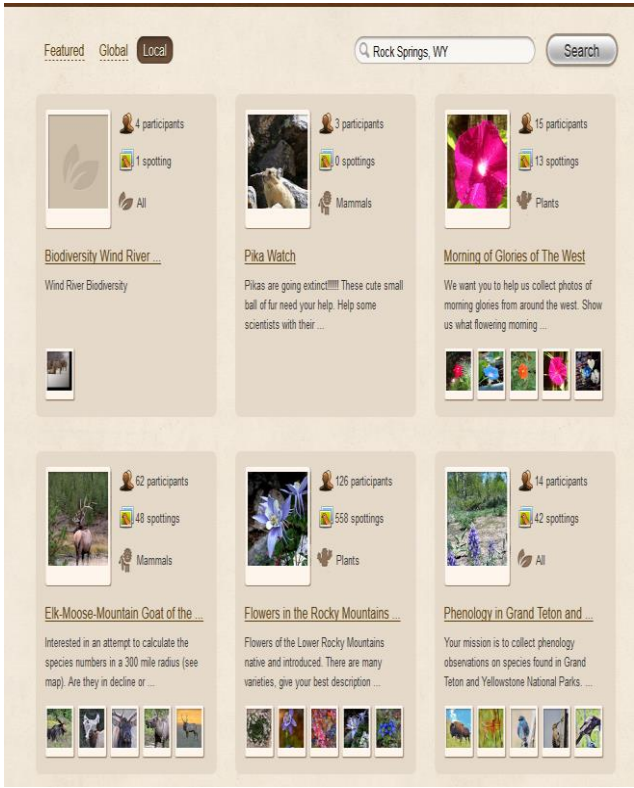

Useful for librarians:

- There is an ability for teachers to set up student accounts and classroom missions. In addition to teachers, this would be a great program for school librarians and youth services librarians to utilize.
- By encouraging young adults to share their observations and contribute to Project Noah missions, you help them reconnect with nature and provide them with real opportunities to make a difference with missions.
- Once you're registered as a teacher, you can create a new place-based mission for your students. The students will document the world around them and understand the importance of biodiversity. This could also be a program set up at a library and the students can be the program members.
- Project Noah makes it easy for you to manage your created missions and keep track of your students' observations. You can download your class's (or program's) contributions at any time and even drop them into Google Earth.

It's easy to make an account and upload a spotting. Fill in what you know with your picture such as description, where you found it, when you saw it, etc. When you upload a spotting, if you don't know the common name, you can checkmark "Help me ID this species" like I did. Now another user can help me identify this turtle I found.

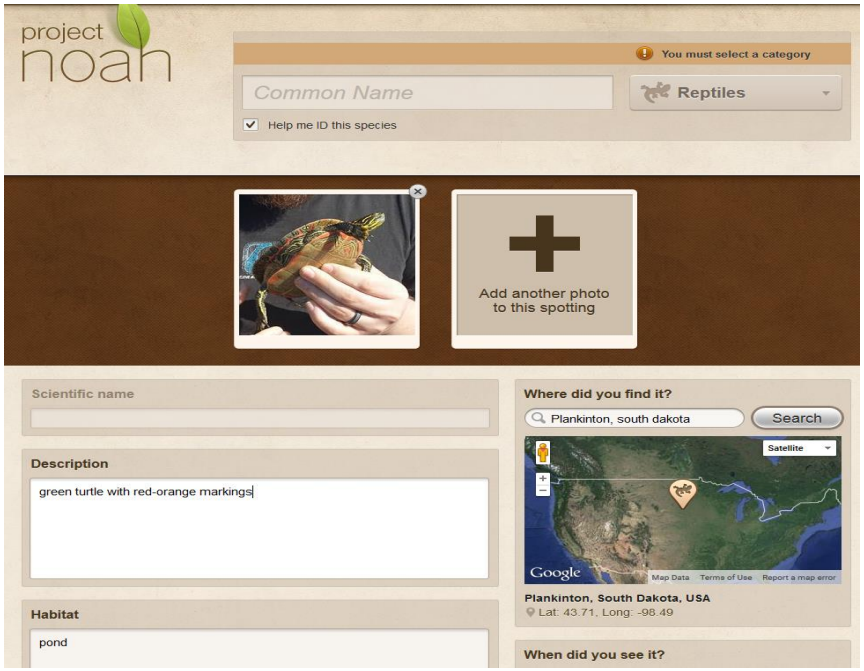

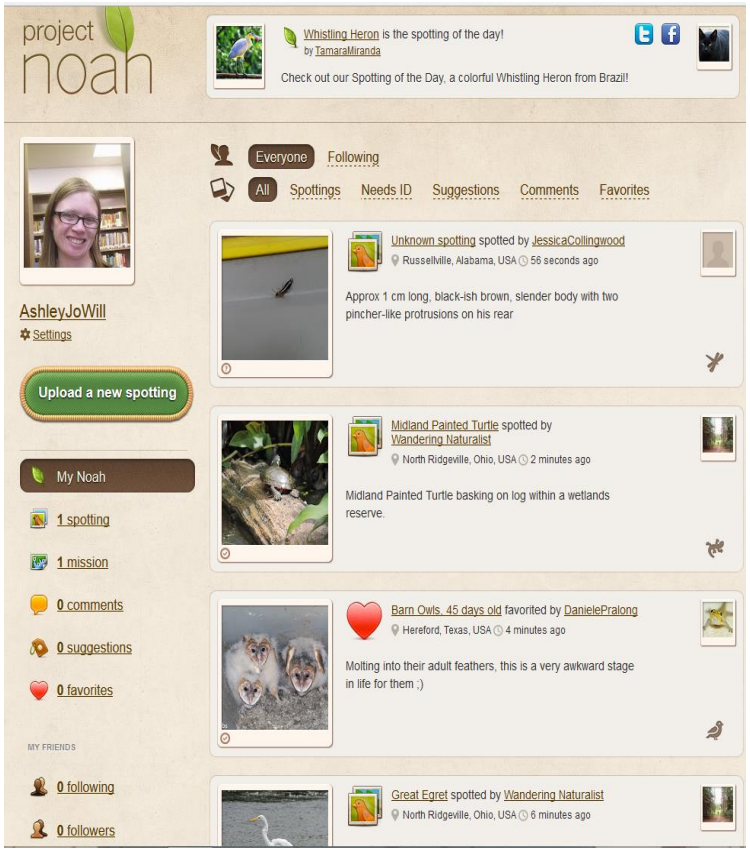

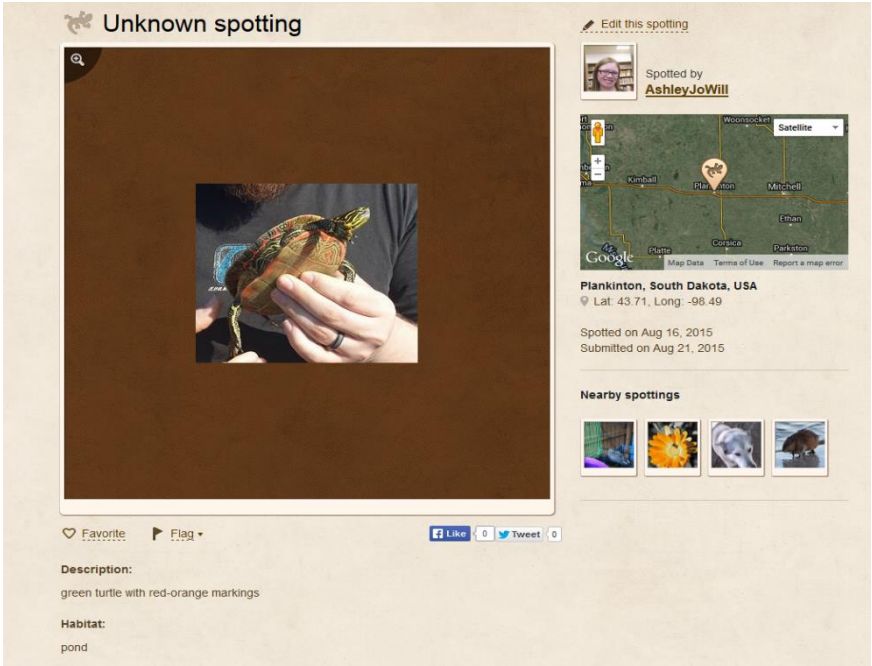

Apps:

- The website says that there is an app available for both Apple and Android
- My Noah is your Project Noah mobile home page.
- Manage all your spottings from your mobile device. Your spottings are viewable in a list view or grid view and it's easy to submit new spottings or edit existing ones.

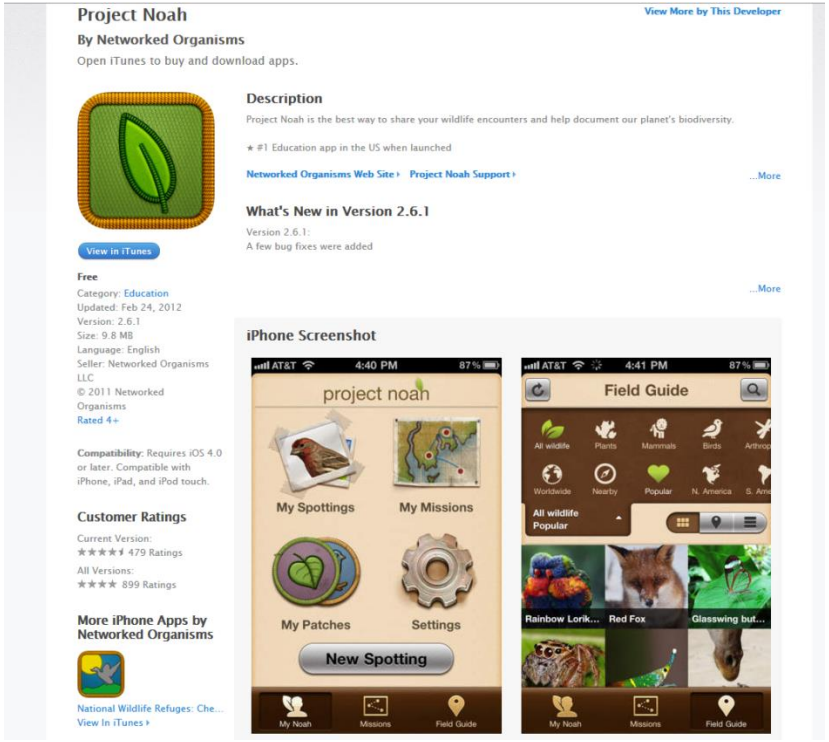

YouTube Capture

www.youtube.com/capture

YouTube Capture: Capture & Create Movies on the Go

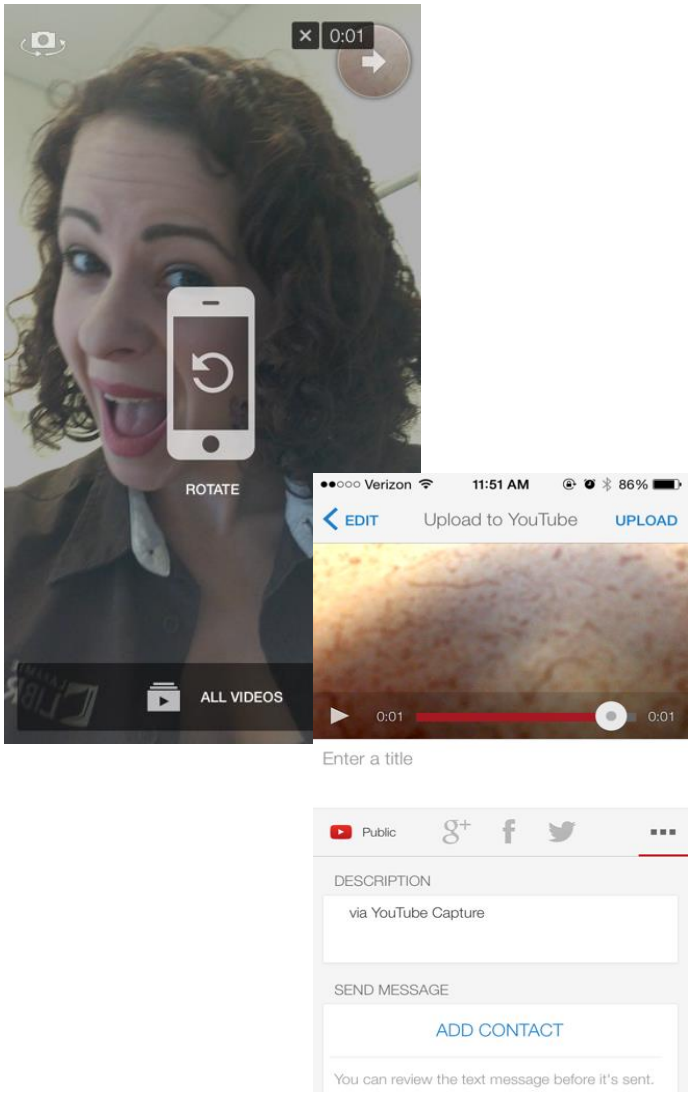

- Cost: Free
- App Store or Google Play
- Sign in with your YouTube/Google account
- Use on smartphones

How to Use YouTube Capture:

1. Rotate phone to take a video.
2. Hit record button. Record.
3. Edit.
4. Enter title, description, and pick a channel.
5. Click upload.

Myo Armband Controller

getmyo.com

Myo Gesture Control Armband

- Lets you control your presentation slides without a clicker or a mouse.

Wearable Technology

Touch-Free Control

A wearable presentation remote, the Myo gesture control armband reads your muscle activity so you can control your favourite presentation software with gestures and motion. It's the secret up your sleeve.

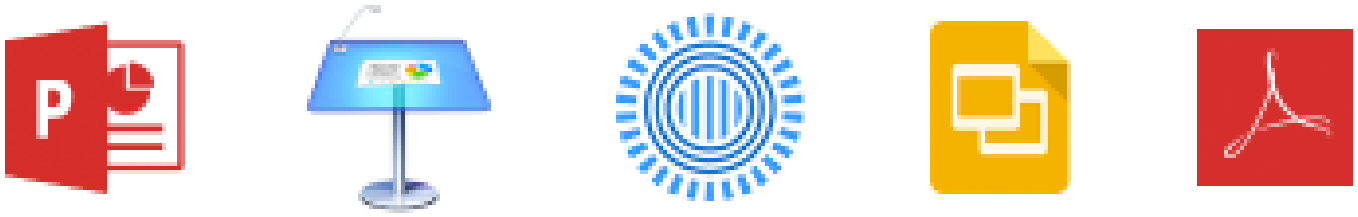

Expandable between 7.5 and 13 inches

Program gestures to zoom in on slides

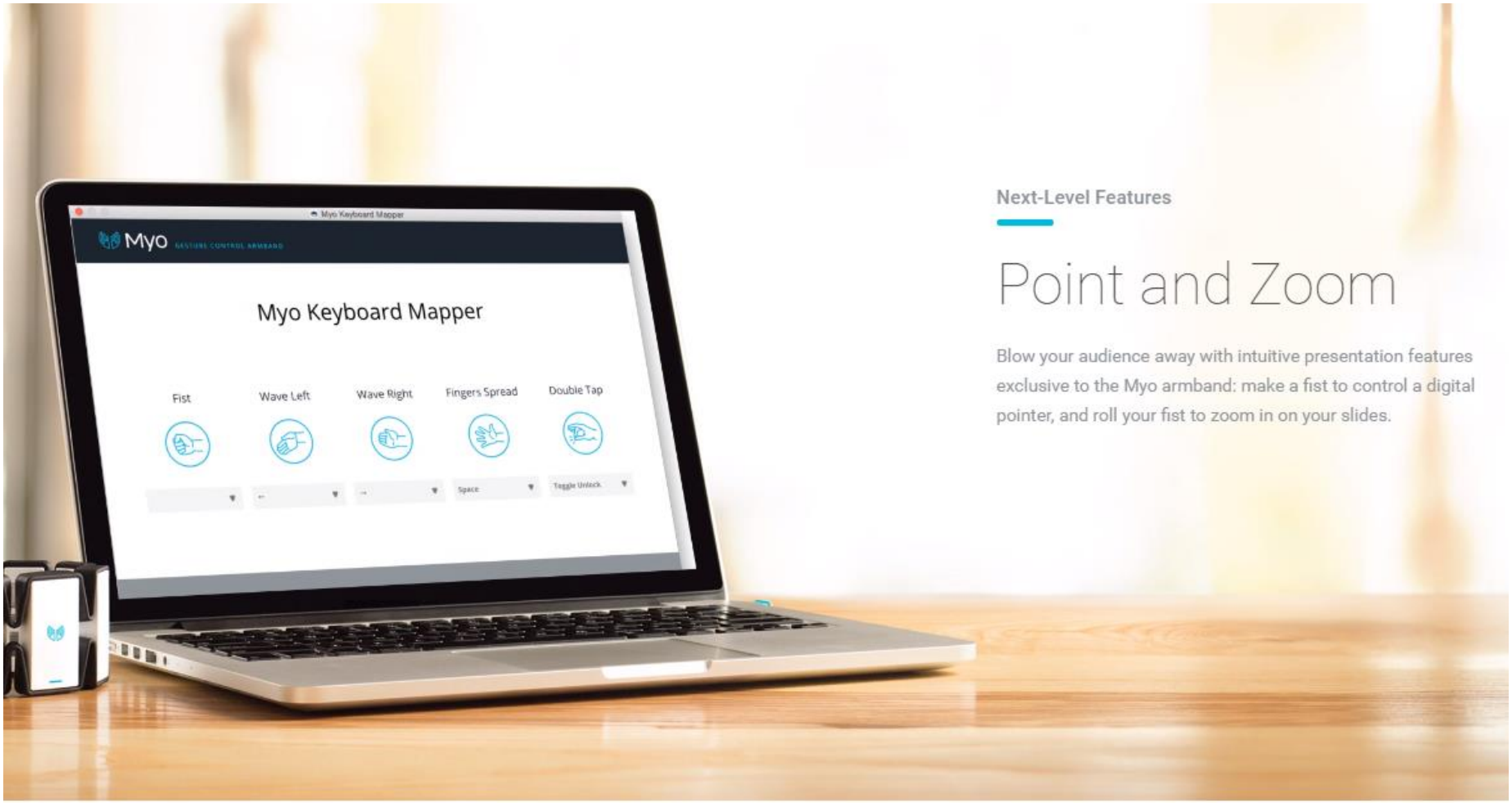

Two Colors

Black

White

Price: $199 + $20 (Bluetooth adapter)

- Compatible with multiple systems:
  - Windows 7, 8
  - Mac OSX 10.8 and higher
  - iOS 7.0 and higher (specific device list)
  - Android 4.3 (Jelly Bean)

Digital Public Library of America Exhibition Builder

dp.la/exhibitions

DPLA's EXHIBITION BUILDER

- Cost: Open-Source -- Free -- "Like a puppy";
- Dependencies: Omeka, DPLA Omeka Theme;
- Ease of deployment – Need a developer or be comfortable with development;
- URL: http://dp.la/exhibitions
- Getting Started:
  - In Omeka pull the DPLA theme into Omeka instance that is being developed for Exhibitions;
  - Edit the "look and feel" keeping DPLA's base code infrastructure to match your institutional colors and marketing icons

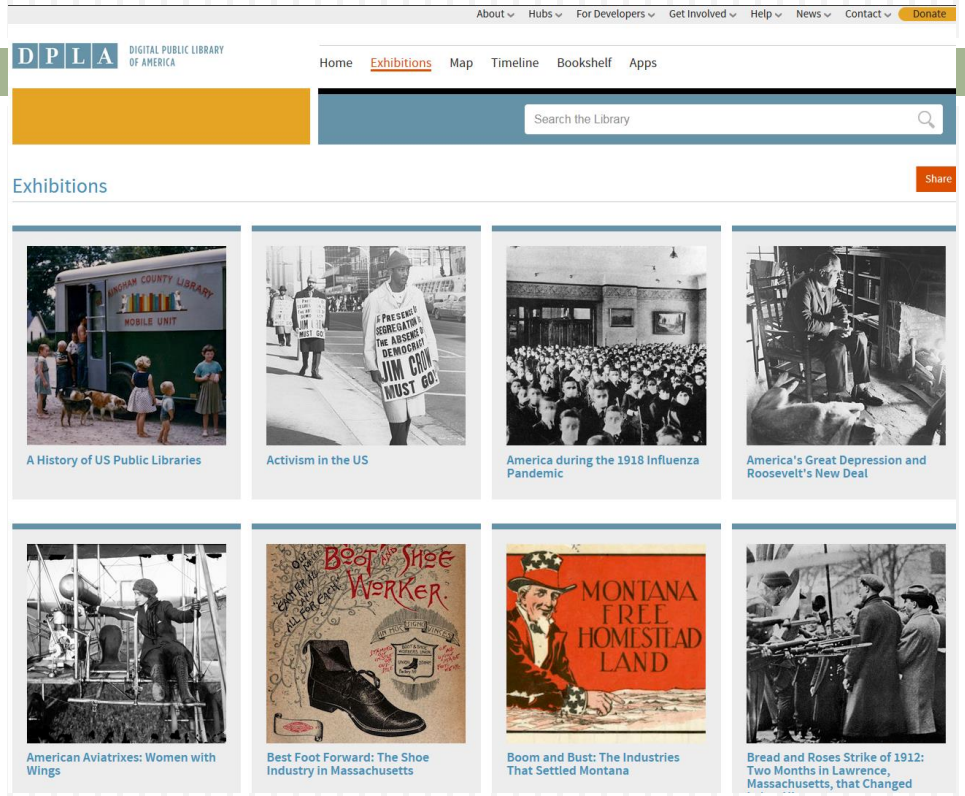

DPLA EXHIBITION BUILDER – BASED ON DPLA's OMEKA THEME

URL = http://dp.la/exhibitions

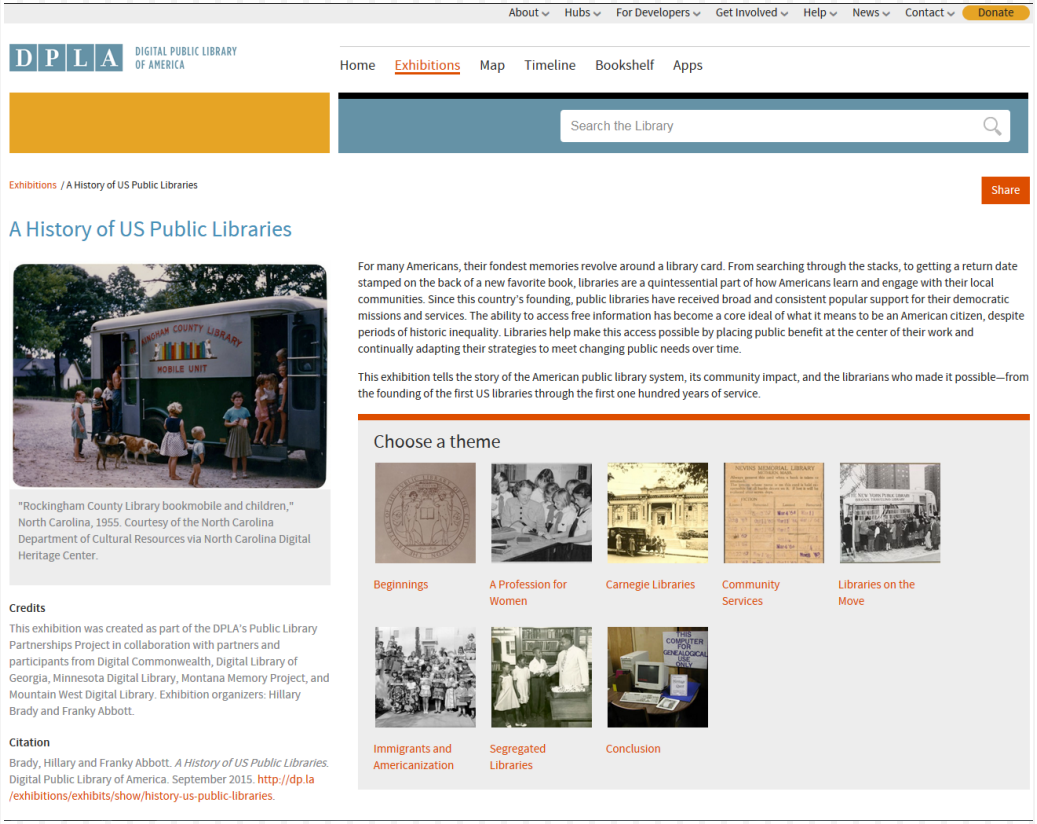

DPLA EXHIBITION BUILDER – DETAIL VIEW - BASED ON THE DPLA'S OMEKA THEME

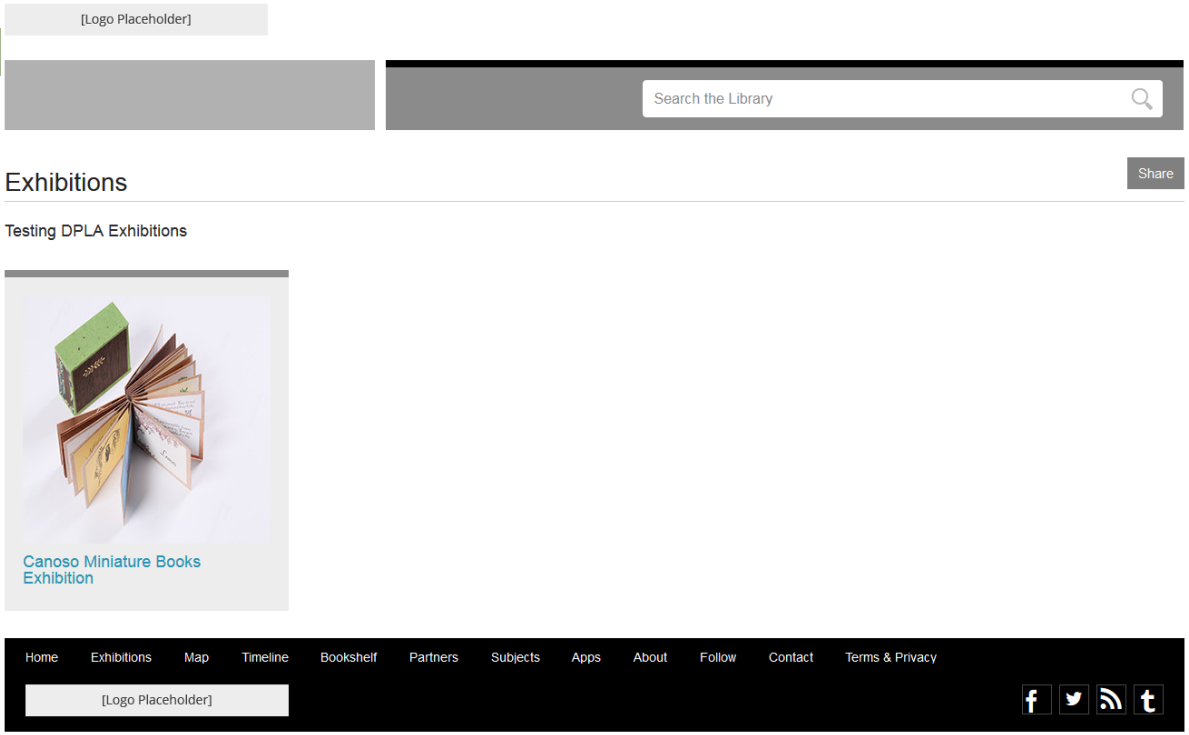

UW EXHIBITIONS - BETA – SUMMARY VIEW - BASED on DPLA's OMEKA THEME

Search the Library

Exhibitions / Canoso Miniature Books Exhibition

Share

Canoso Miniature Books Exhibition

This is the caption under "Hot to Collect Miniature Books" image

The Michael Canoso Miniature Book Collection was donated to the UW Libraries in 2007 by Michael Canoso. It includes books smaller than 3 inches by 3 inches as well as a selection of artists' books, some pieces of which date from as early as 1844. A variety of subjects are represented from rock art to botanical specimens. Cataloged items can be browsed in the UW Libraries Catalog here "Canoso Miniature Book."

Bacon ipsum dolor amet aliquip boudin pork loin shankle exercitation bresaola tail aliqua ea tongue. Aute shankle ea velit, ground round minim reprehenderit quis laborum. Landjaeger in picanha doner quis id dolore aute rump. Aliquip incididunt eu jerky eiusmod, in cow kevin tail turkey dolor sed chicken tri-tip cupim. Incididunt laboris esse, tenderloin qui aliqua doner occaecat.

Velit pastrami id ea, sirloin swine anim eu. Do ribeye deserunt tenderloin turkey ut. Picanha incididunt ground round do dolore shank hamburger fatback, leberkas lorem sunt chuck duis. Aliqua pariatur dolore reprehenderit ball tip magna, shank jerky occaecat culpa consectetur proident laboris et ad. Ground round pig turkey incididunt kielbasa qui. Ribeye lorem quis dolore biltong pariatur andouille strip steak ham kevin brisket aliquip venison.

Shankle strip steak tenderloin lorem capicola id chuck filet mignon turducken, tail laboris cow ex consectetur. Beef ribs hamburger pork, excepteur eiusmod id proident minim sed tongue pastrami. Meatball occaecat andouille, picanha shank pancetta do in shankle consectetur commodo aliqua tongue ground round prosciutto. Aute pork tongue, elit pork chop dolor strip steak sausage sunt cow short ribs fatback. Nostrud aute bresaola, tail short loin quis meatball spare ribs frankfurter.

Does your lorem ipsum text long for something a little meatier? Give our generator a try… it's tasty!

Credits

Dennis Moser (images), Chad Hutchens (exhibit)

Citation

Choose a theme

Really cool miniature books

Not very cool miniature books

UW EXHIBITONS BUILDER - BETA – DETAIL VIEW - BASED ON DPLA's OMEKA THEME

UW Exhibitions – To Be Linked from our Islandora Digital Repository – http://uwdigital.uwyo.edu

Piktochart

piktochart.com

Piktochart

make information beautiful

Infographics Made Easy!

Discover how non-designers are creating beautiful infographics in as little as 10 minutes

Piktochart.com

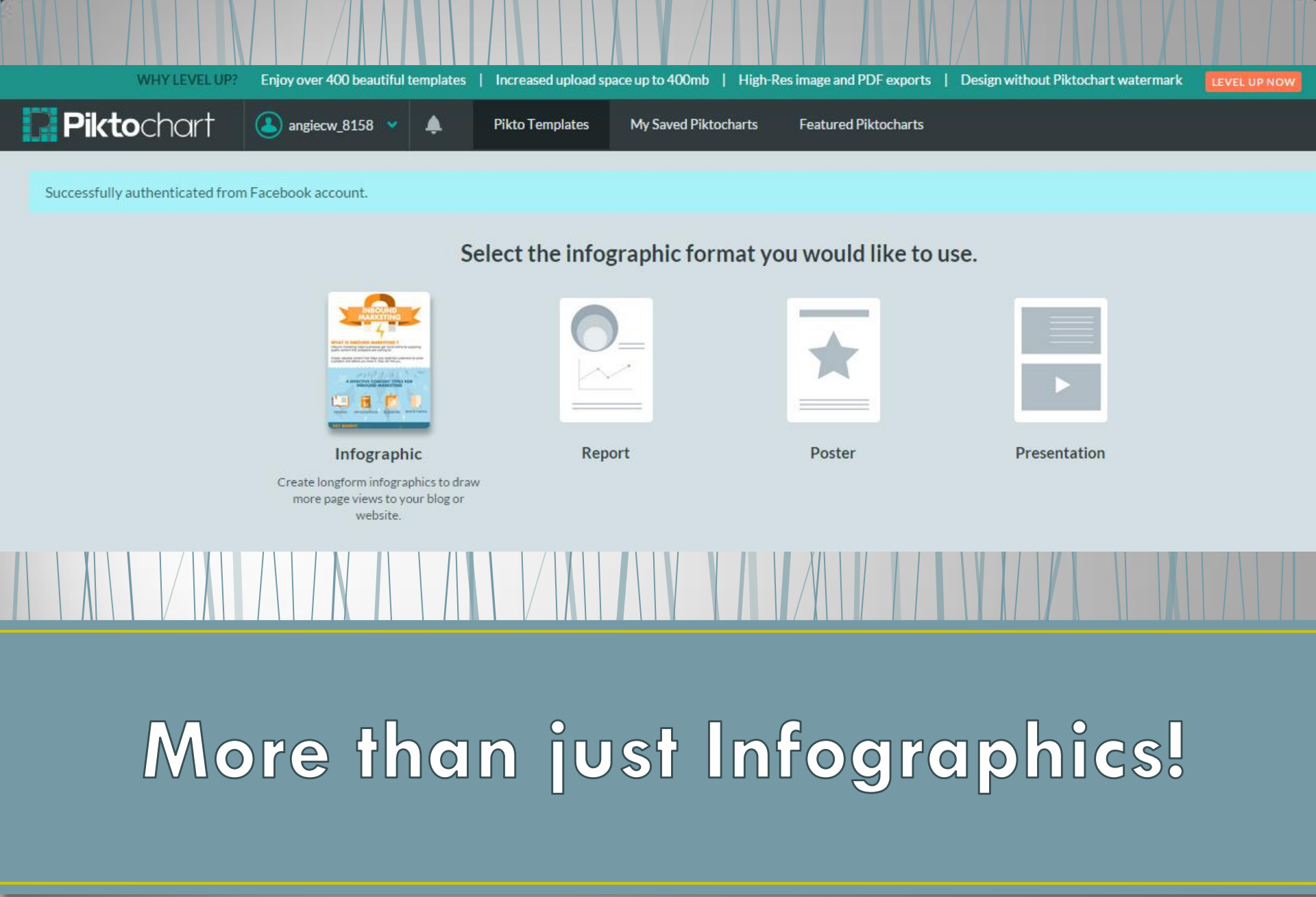

More than just Infographics!

WHY LEVEL UP? Enjoy over 400 beautiful templates | Increased upload space up to 400mb | High-Res image and PDF exports | Design without Piktochart watermark LEVEL UP NOW

Piktochart angiecw_8158 Pikto Templates My Saved Piktocharts Featured Piktocharts

Successfully authenticated from Facebook account.

Select the infographic format you would like to use.

Report Poster Presentation

Infographic

Create longform infographics to draw more page views to your blog or website.

Long format is perfect for blogs and adding interest to websites.

WHY LEVEL UP? Enjoy over 400 beautiful templates | Increased upload space up to 400mb | High-Res image and PDF exports | Design without Piktochart watermark LEVEL UP NOW

Piktochart angiecw_8158 Pikto Templates My Saved Piktocharts Featured Piktocharts

Successfully authenticated from Facebook account.

Select the infographic format you would like to use.

Poster

Presentation

Report

Designed to fit snugly in A4 sheets of paper - use infographics to bring dry reports to life.

Easily printed for handouts, adding interest and interaction to reports & programs.

WHY LEVEL UP? Enjoy over 400 beautiful templates | Increased upload space up to 400mb | High-Res image and PDF exports | Design without Piktochart watermark LEVEL UP NOW

Piktochart angiecw_8158 Pikto Templates My Saved Piktocharts Featured Piktocharts

Successfully authenticated from Facebook account.

Select the infographic format you would like to use.

Infographic

Create longform infographics to draw more page views to your blog or website.

Report

Poster

Spreading information in a glance. Make your shoutouts and announcements in an infographic.

Grab attention & inform at a glance.

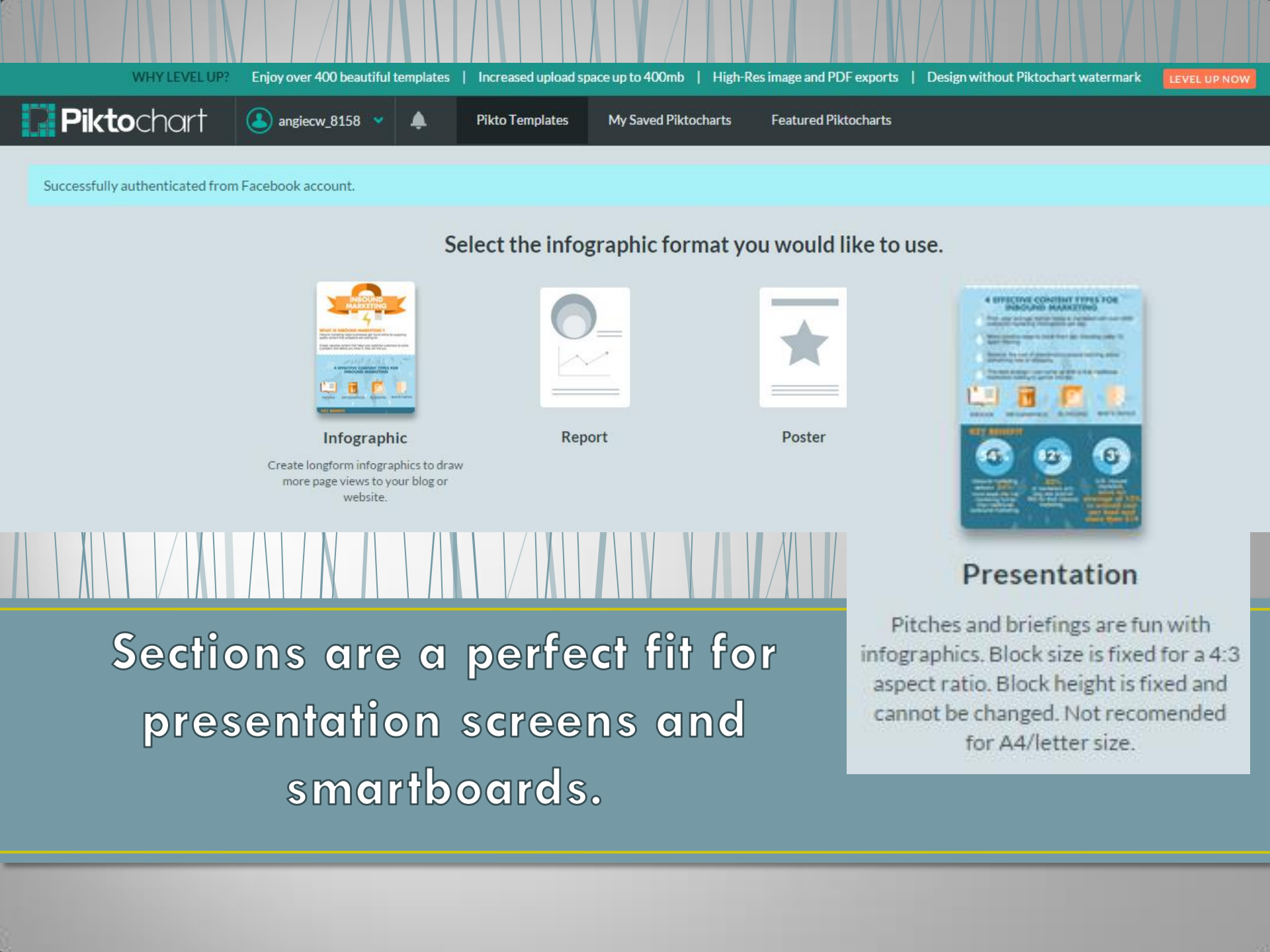
WHY LEVEL UP?
Enjoy over 400 beautiful templates | Increased upload space up to 400mb | High-Res image and PDF exports | Design without Piktochart watermark
LEVEL UP NOW
Piktochart
angiecw_8158
Pikto Templates
My Saved Piktocharts
Featured Piktocharts
Successfully authenticated from Facebook account.
Select the infographic format you would like to use.
Infographic
Create longform infographics to draw more page views to your blog or website.
Report
Poster
Presentation
Pitches and briefings are fun with infographics. Block size is fixed for a 4:3 aspect ratio. Block height is fixed and cannot be changed. Not recomended for A4/letter size.
Sections are a perfect fit for presentation screens and smartboards.

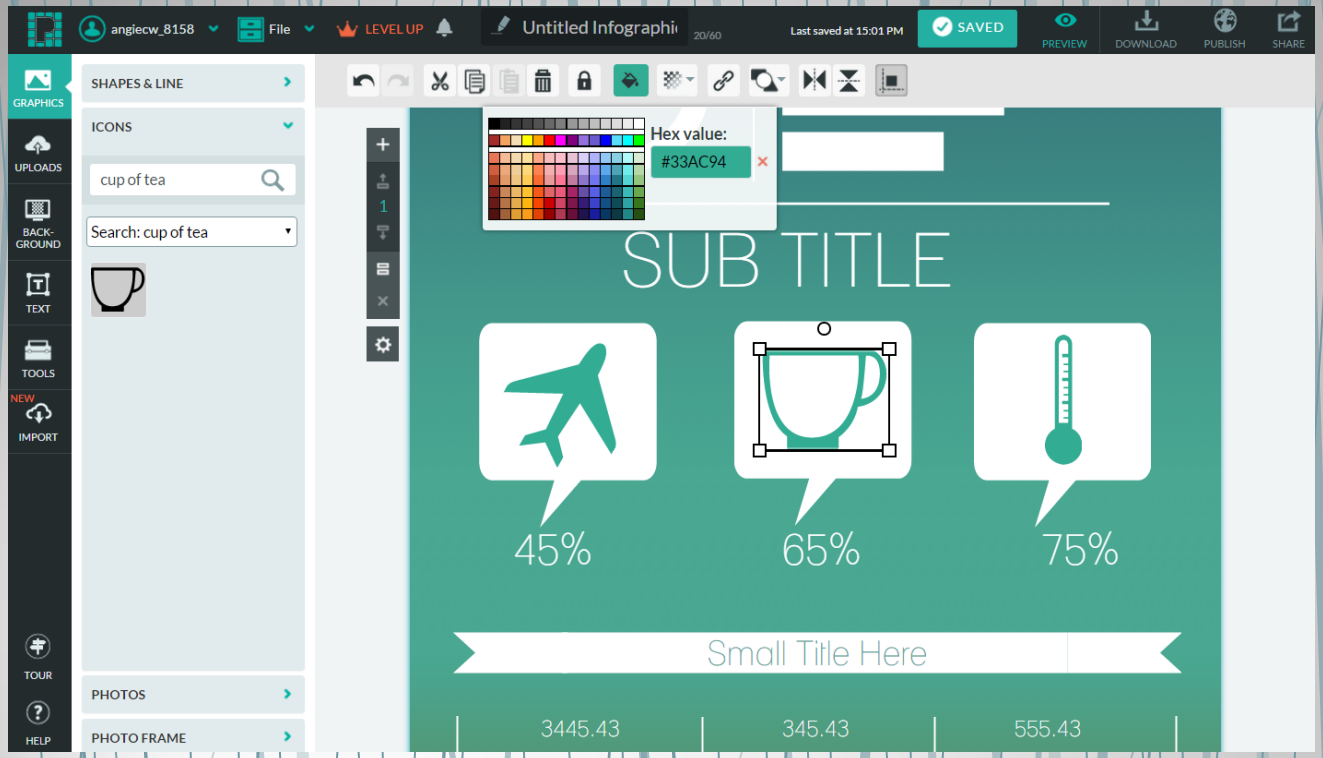

Friendly editing window!

Free templates!

Attractive graphics and the templates are super-easy to fill in and customize.

Piktochart.com

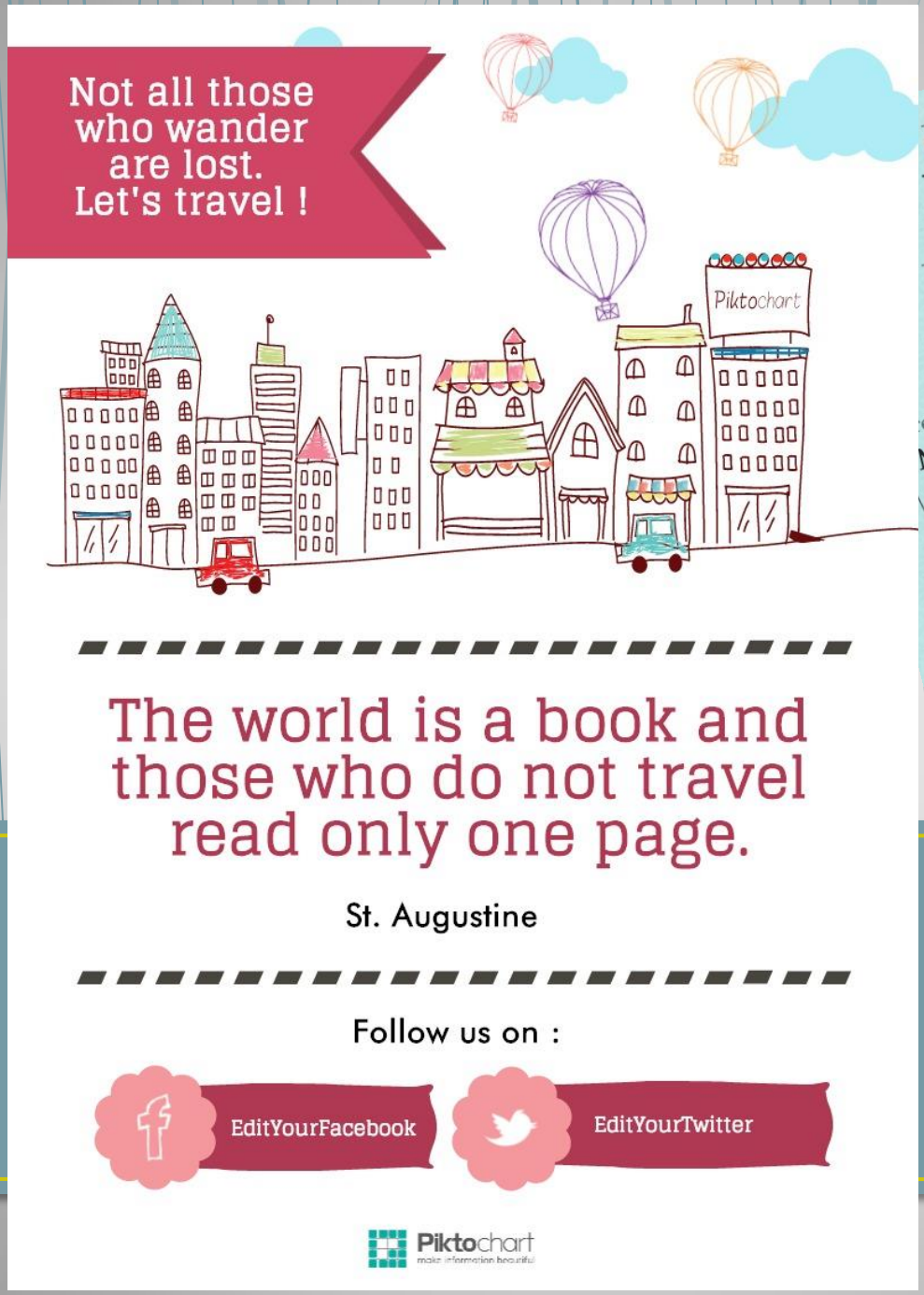

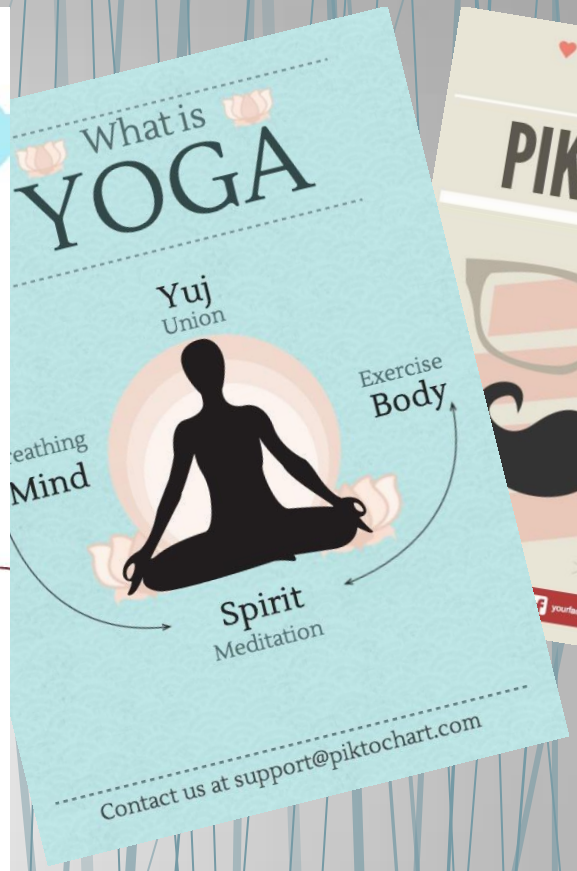

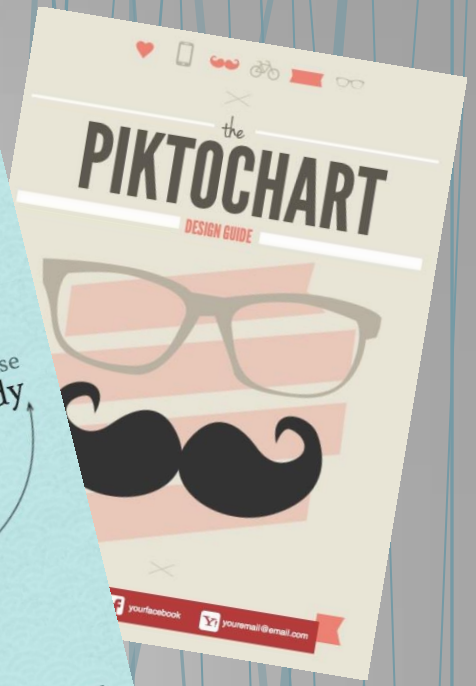

Use in your library...

- Posters
- Flyers
- Presentations

Wunderlist

www.wunderlist.com

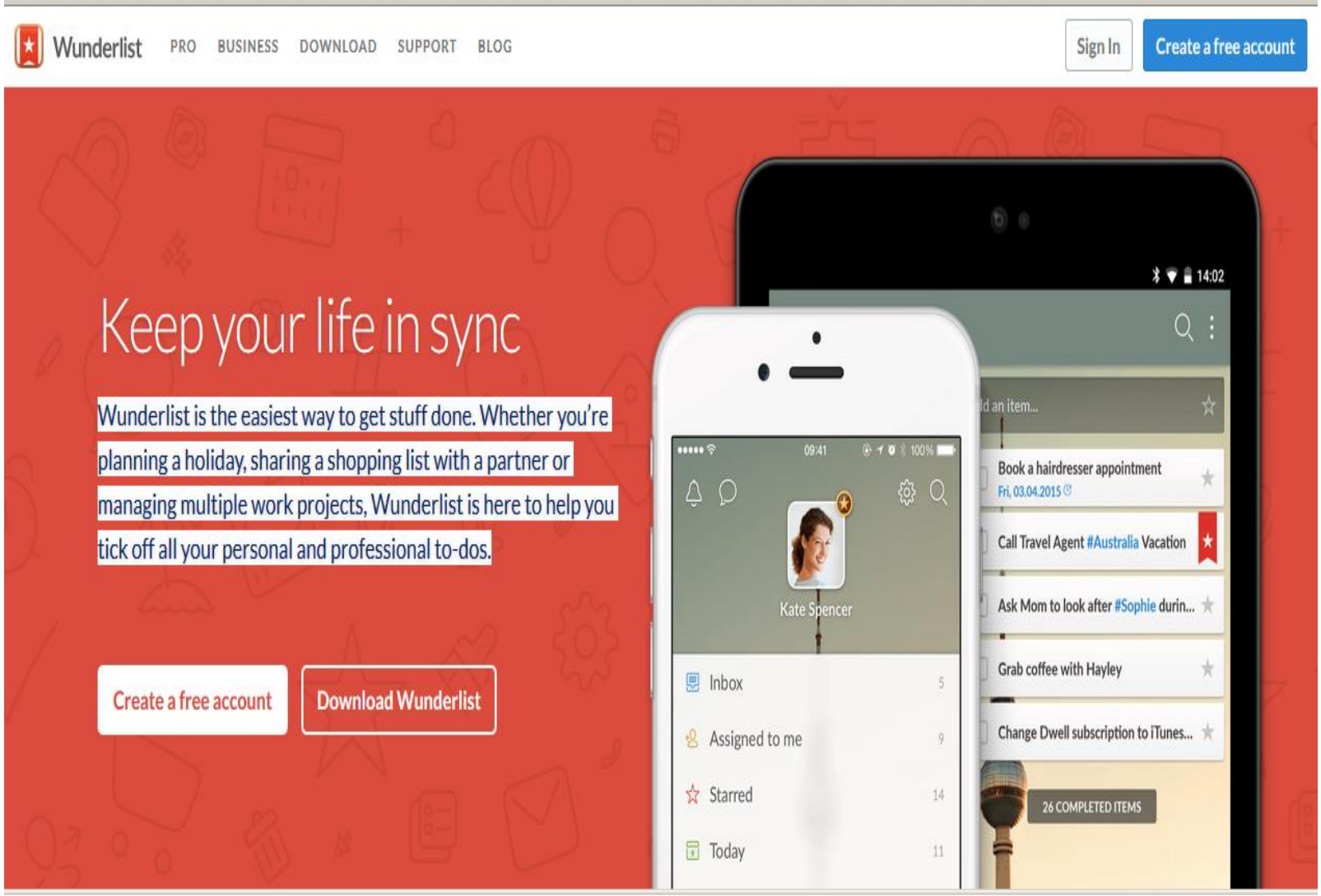
Wunderlist
PRO
BUSINESS
DOWNLOAD
SUPPORT
BLOG
Sign In
Create a free account
Keep your life in sync
Wunderlist is the easiest way to get stuff done. Whether you're planning a holiday, sharing a shopping list with a partner or managing multiple work projects, Wunderlist is here to help you tick off all your personal and professional to-dos.
Create a free account
Download Wunderlist
14:02
Book a hairdresser appointment
Fri, 03.04.2015
Call Travel Agent #Australia Vacation
Ask Mom to look after #Sophie durin...
Grab coffee with Hayley
Change Dwell subscription to iTunes...
26 COMPLETED ITEMS
09:41
100%
Kate Spencer
Inbox
5
Assigned to me
9
Starred
14
Today
11

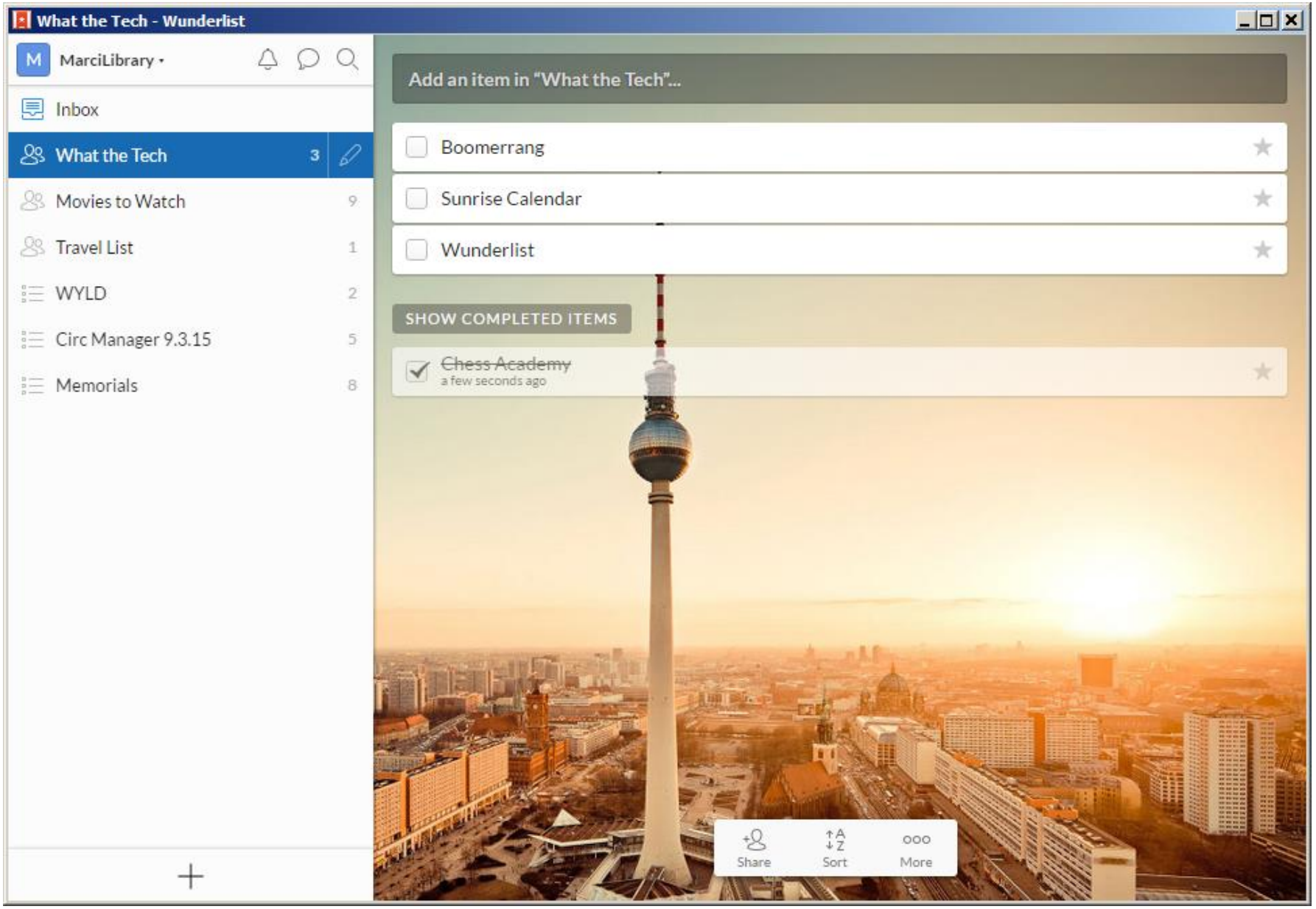
What the Tech - Wunderlist
MarciLibrary
Inbox
What the Tech 3
Movies to Watch 9
Travel List 1
WYLD 2
Circ Manager 9.3.15 5
Memorials 8
Add an item in "What the Tech"...
Boomerrang
Sunrise Calendar
Wunderlist
SHOW COMPLETED ITEMS
Chess Academy
a few seconds ago
Share
Sort
More

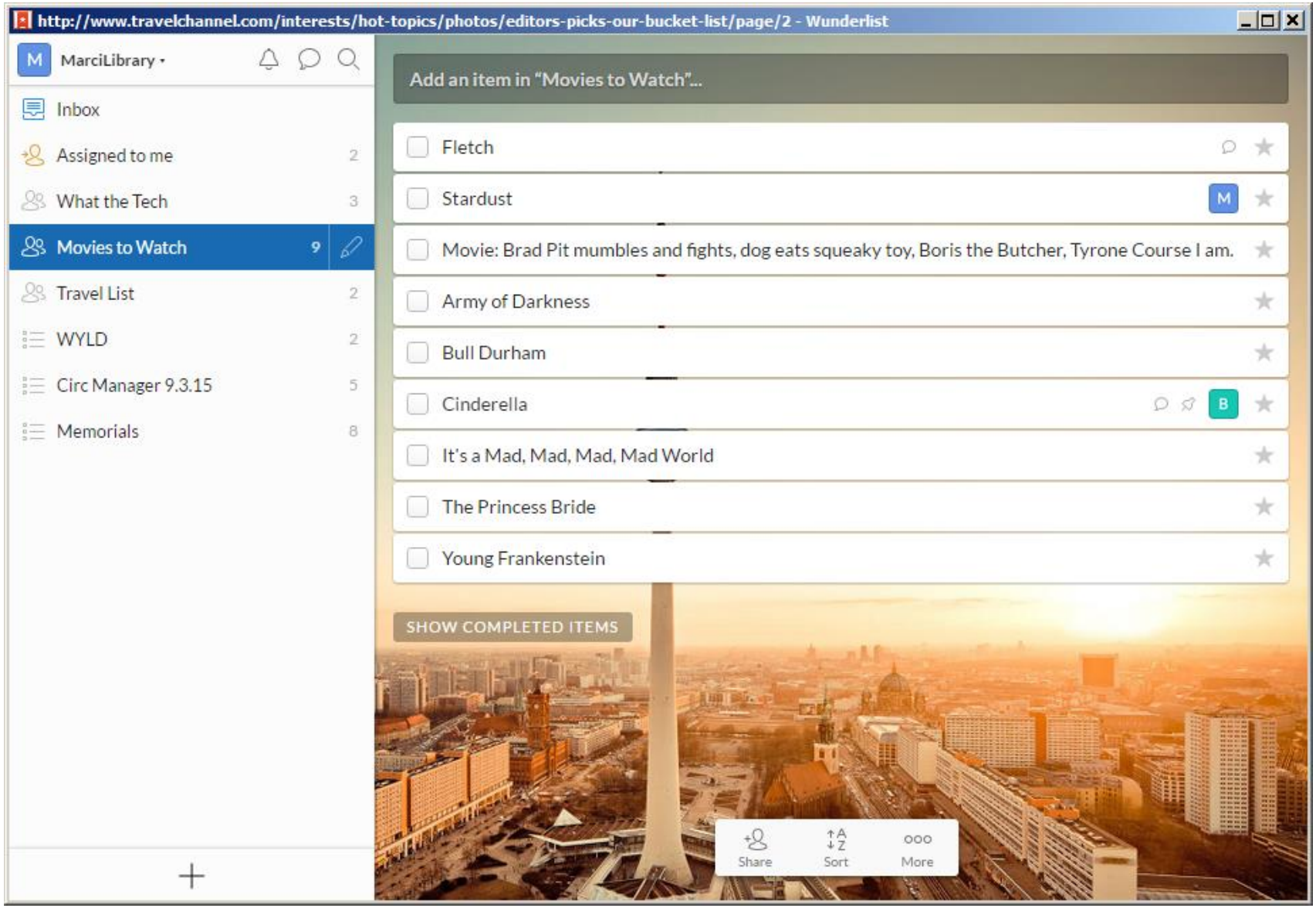
http://www.travelchannel.com/interests/hot-topics/photos/editors-picks-our-bucket-list/page/2 - Wunderlist
MarciLibrary
Inbox
Assigned to me 2
What the Tech 3
Movies to Watch 9
Travel List 2
WYLD 2
Circ Manager 9.3.15 5
Memorials 8
Add an item in "Movies to Watch"...
Fletch
Stardust
Movie: Brad Pit mumbles and fights, dog eats squeaky toy, Boris the Butcher, Tyrone Course I am.
Army of Darkness
Bull Durham
Cinderella
It's a Mad, Mad, Mad, Mad World
The Princess Bride
Young Frankenstein
SHOW COMPLETED ITEMS
Share
Sort
More

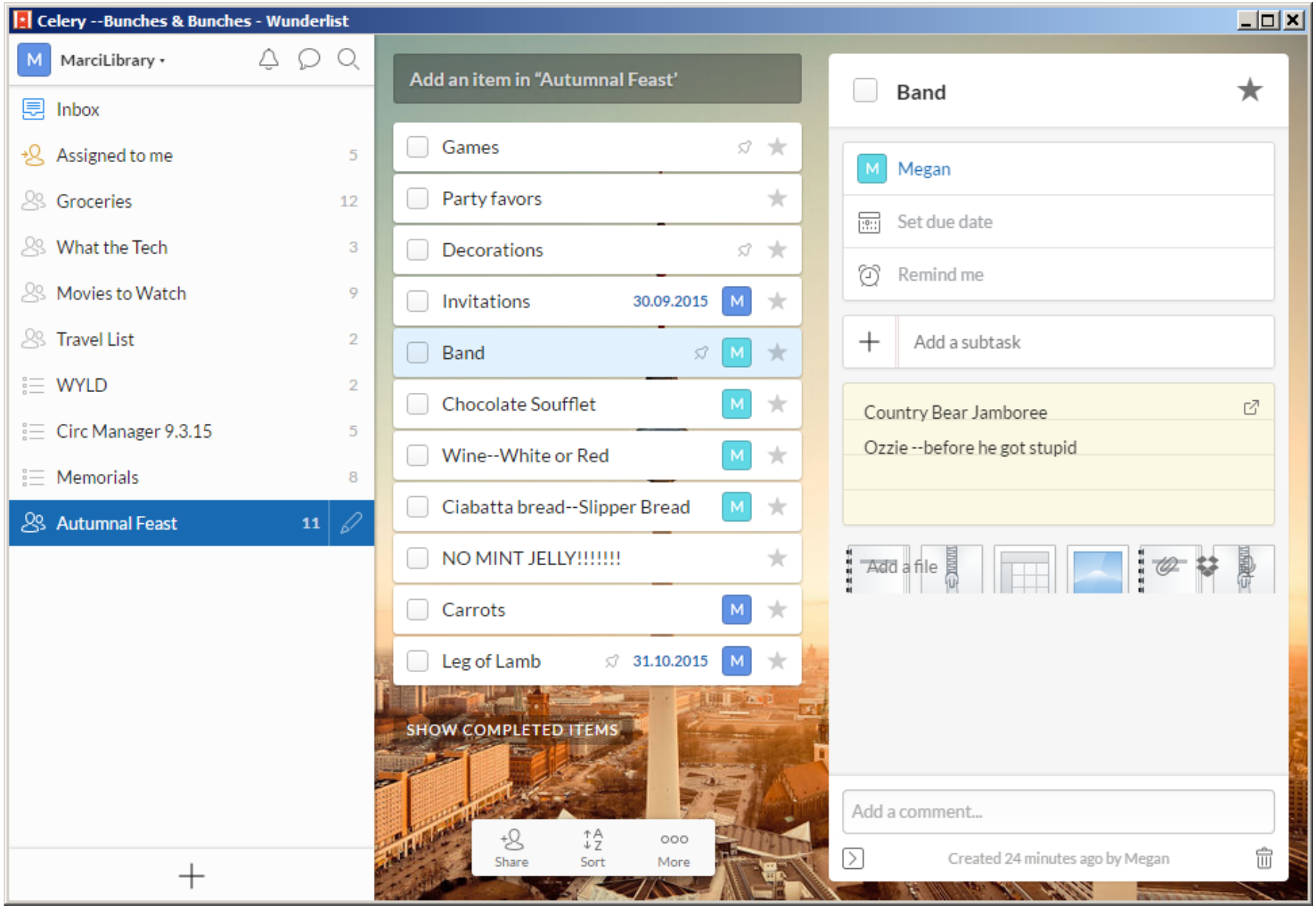
Celery --Bunches & Bunches - Wunderlist
MarciLibrary
Inbox
Assigned to me 5
Groceries 12
What the Tech 3
Movies to Watch 9
Travel List 2
WYLD 2
Circ Manager 9.3.15 5
Memorials 8
Autumnal Feast 11
Add an item in 'Autumnal Feast'
Games
Party favors
Decorations
Invitations 30.09.2015
Band
Chocolate Soufflet
Wine--White or Red
Ciabatta bread--Slipper Bread
NO MINT JELLY!!!!!!!
Carrots
Leg of Lamb 31.10.2015
SHOW COMPLETED ITEMS
Share
Sort
More
Band
Megan
Set due date
Remind me
Add a subtask
Country Bear Jamboree
Ozzie --before he got stupid
Add a file
Add a comment...
Created 24 minutes ago by Megan

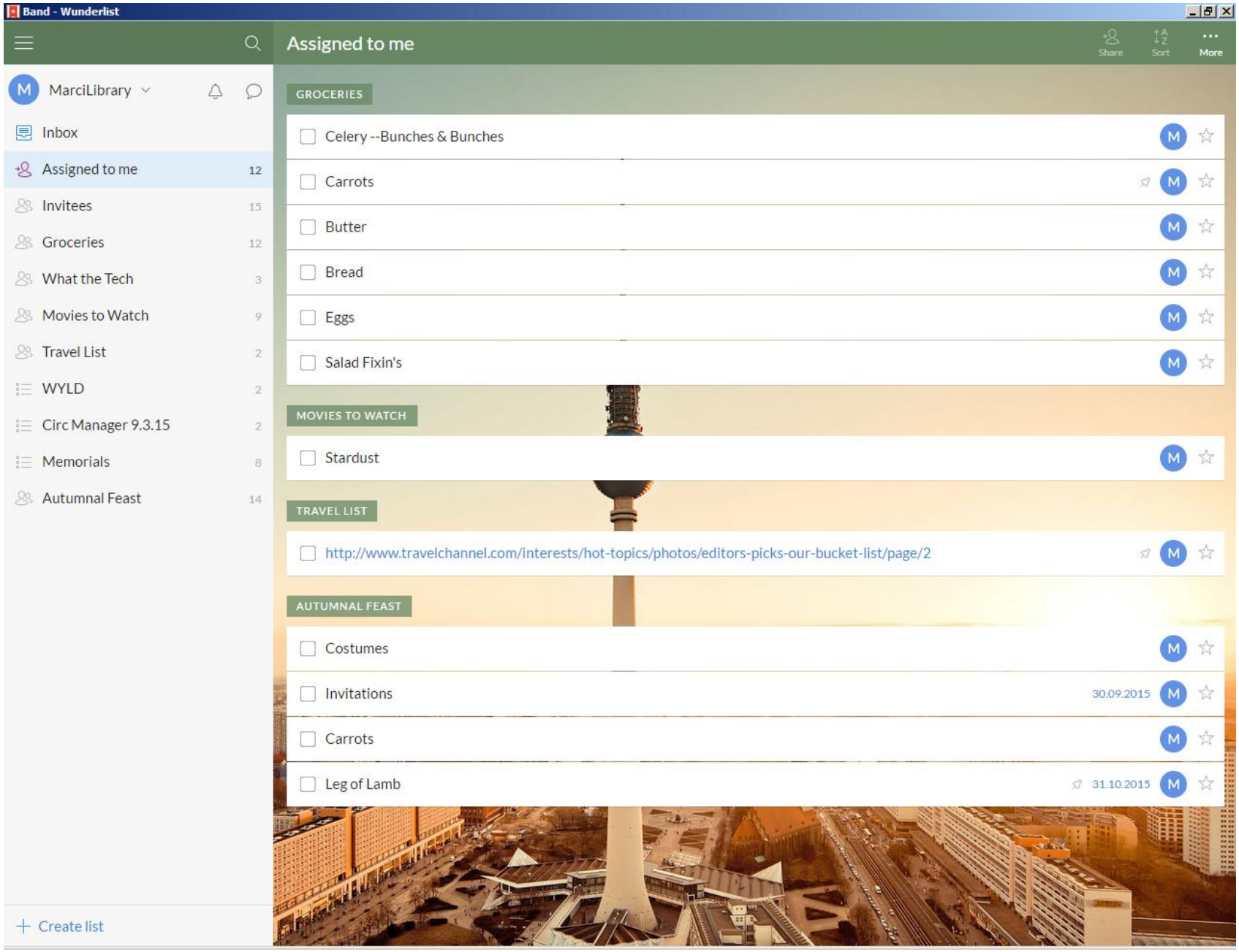
Band - Wunderlist
Assigned to me
Share
Sort
More
MarciLibrary
Inbox
Assigned to me 12
Invitees 15
Groceries 12
What the Tech 3
Movies to Watch 9
Travel List 2
WYLD 2
Circ Manager 9.3.15 2
Memorials 8
Autumnal Feast 14
Create list
GROCERIES
Celery --Bunches & Bunches
Carrots
Butter
Bread
Eggs
Salad Fixin's
MOVIES TO WATCH
Stardust
TRAVEL LIST
http://www.travelchannel.com/interests/hot-topics/photos/editors-picks-our-bucket-list/page/2
AUTUMNAL FEAST
Costumes
Invitations 30.09.2015
Carrots
Leg of Lamb 31.10.2015

Wunderlist
Can be synced with
Google Calendar—Sunrise
(mobile calendar app.)

Smore

www.smore.com

smore

Pricing Education Stylists Sign up Log in

Beautiful newsletters in minutes? You bet.

Looking for a fast and easy way to communicate with your customers?
Get stylish, effective results in 5 minutes or less.

Try Smore now (it's free)

The simplest designer on the market, and pretty too.

Smore makes you look like a pro every time. Even if you have zero design experience.

Smore is a simple way to design stylish newsletters.

- Oftentimes, librarians make posters for programs and Smore could help them stick out.
- You can use Smore for free, like I am doing, but you will be limited to 200 monthly emails and have no custom backgrounds. There are different plans to choose from, as well as special plans and pricing for educators.

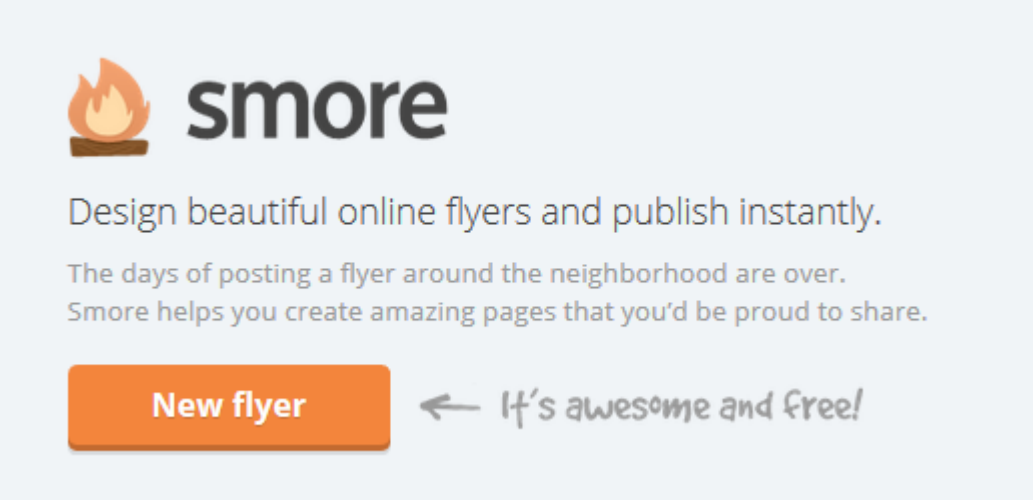

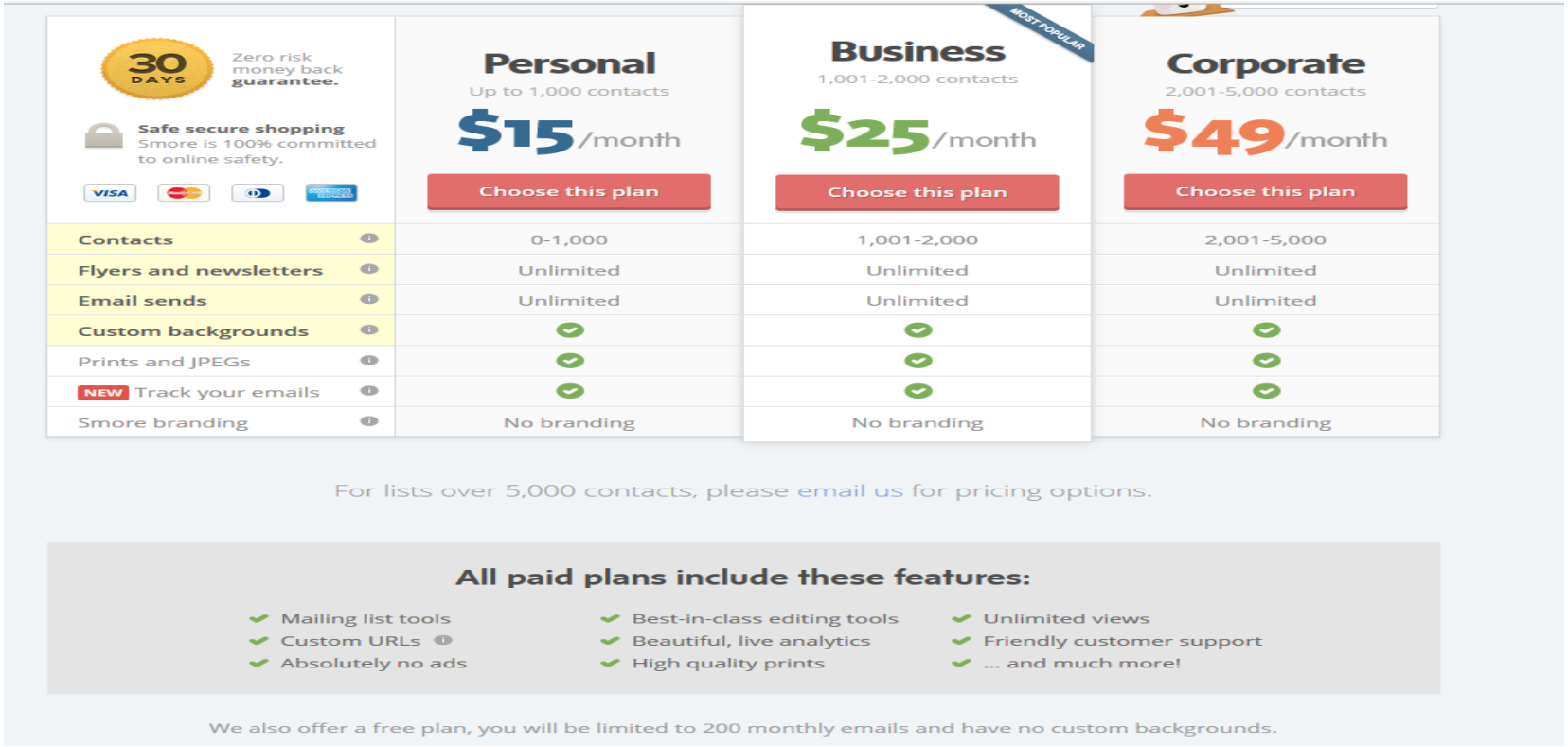

Great for librarians to use!

- In the frequently asked questions section, Smore explicitly says that librarians are included in the teacher category. The website says, “The Educator plan is meant for teachers, librarians, consultants, church members, parents, volunteers, or anyone who will use Smore for educational purposes. As long as you're "in education" and you're not selling anything …

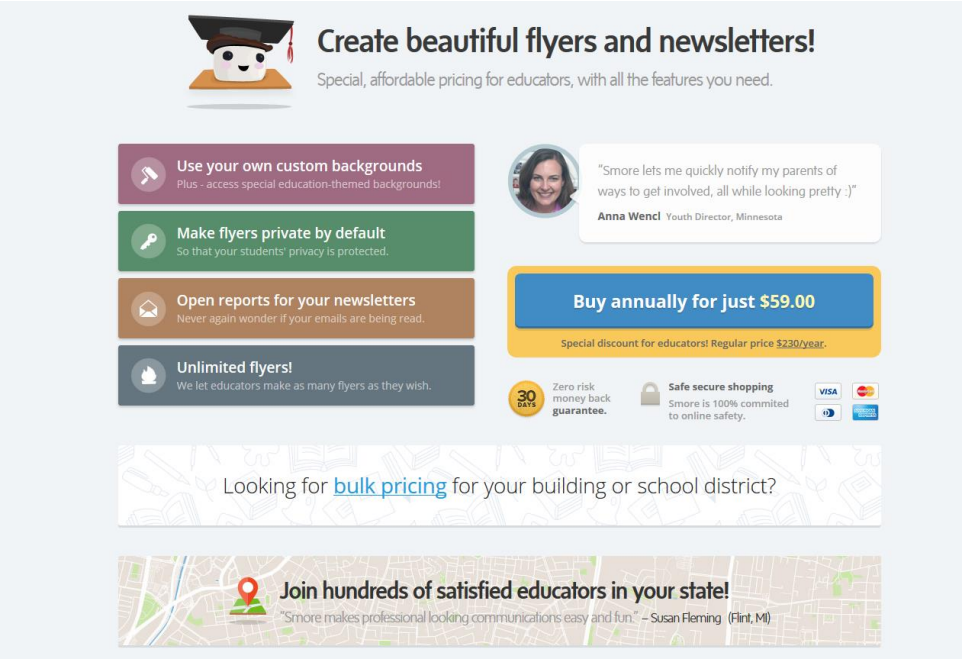

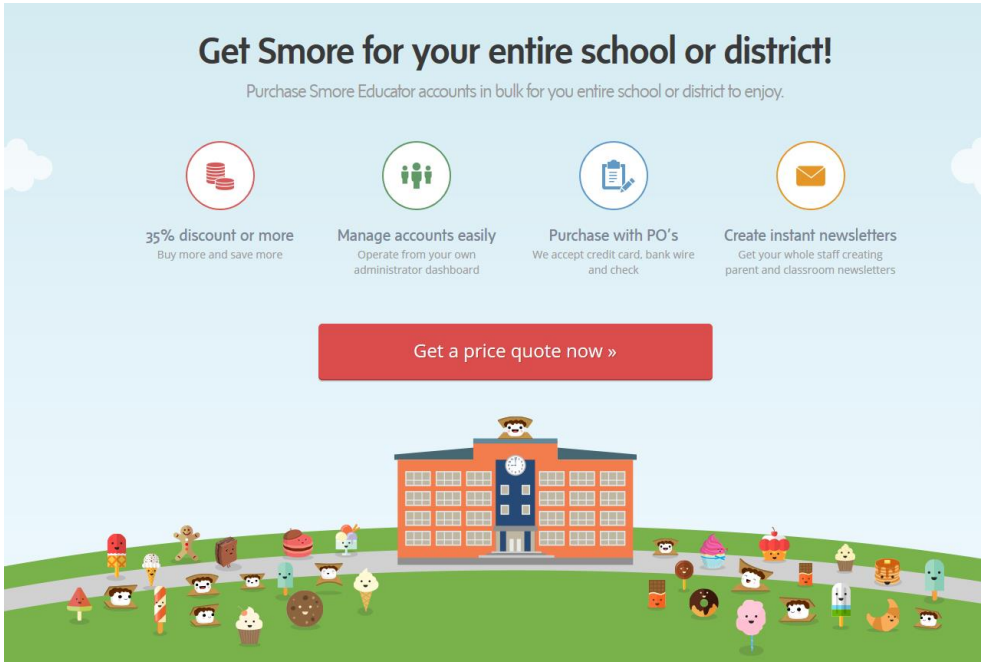

- It is very easy to begin making an account and a poster. You can either start fresh or import an event from services such as Facebook.

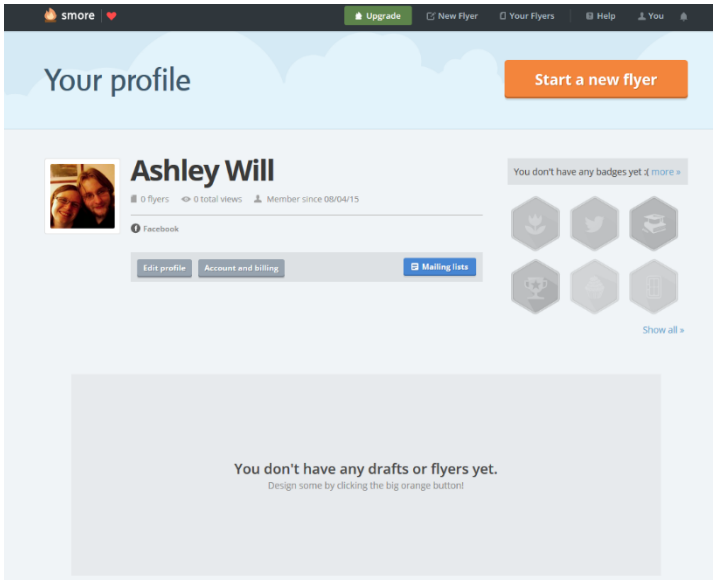

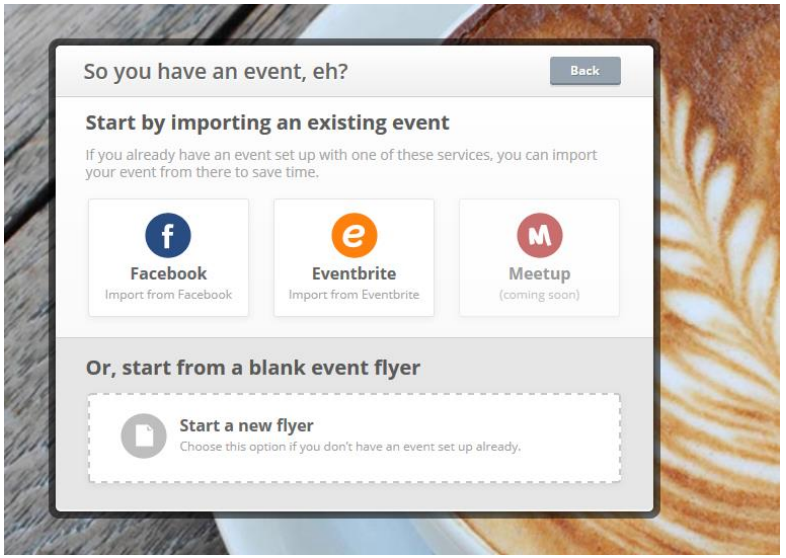

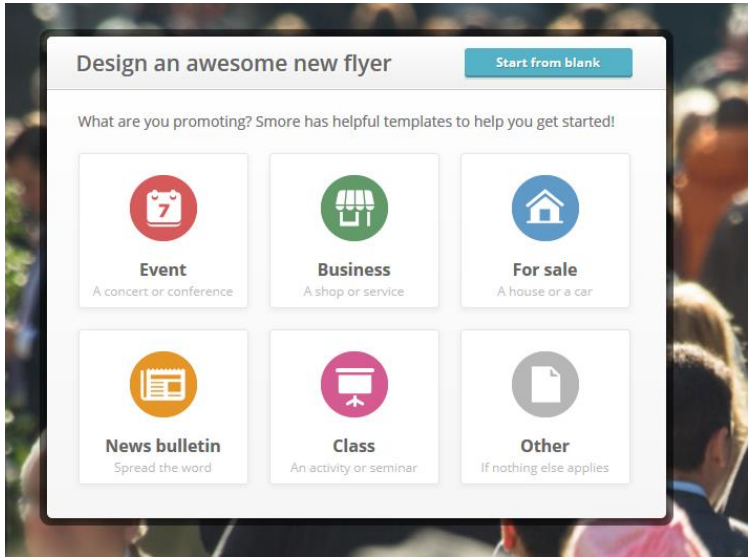

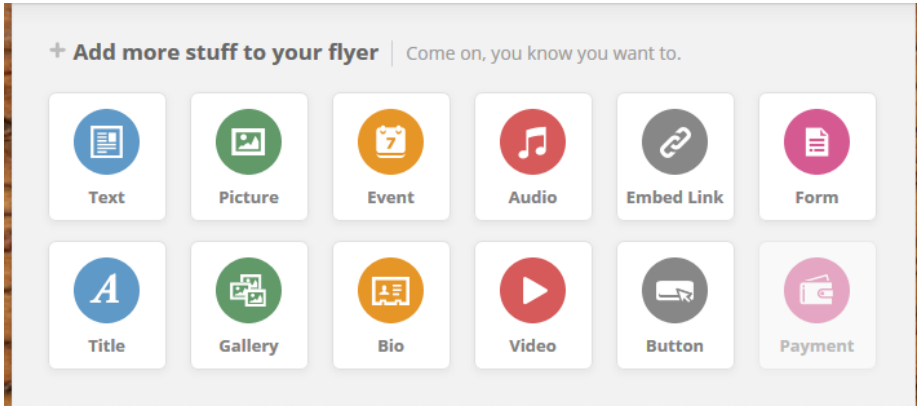

- It is very easy to begin making a poster. You'll see where there are restrictions since I'm playing with Smore with a free account. There are several backgrounds to choose from, but you can only customize backgrounds with your own images if you have an upgraded account. Also, I can only display an RSVP form for visitors if I upgrade my account.
- You can click on flyer settings to change things such as flyer privacy; adding a contact button; containing a follow button; comment section; social media buttons, and more. If you had a Pro edition, you could remove the Smore's branding and toolbars, as well as have a custom domain

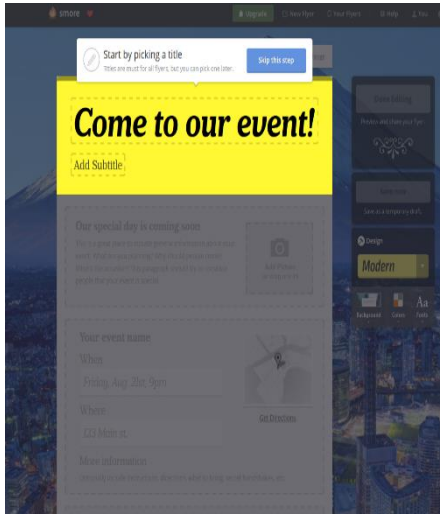

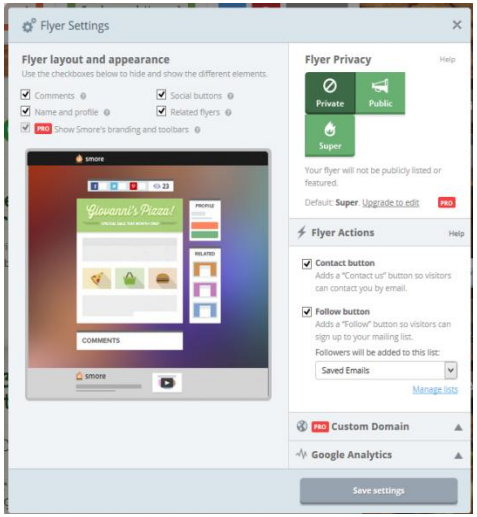

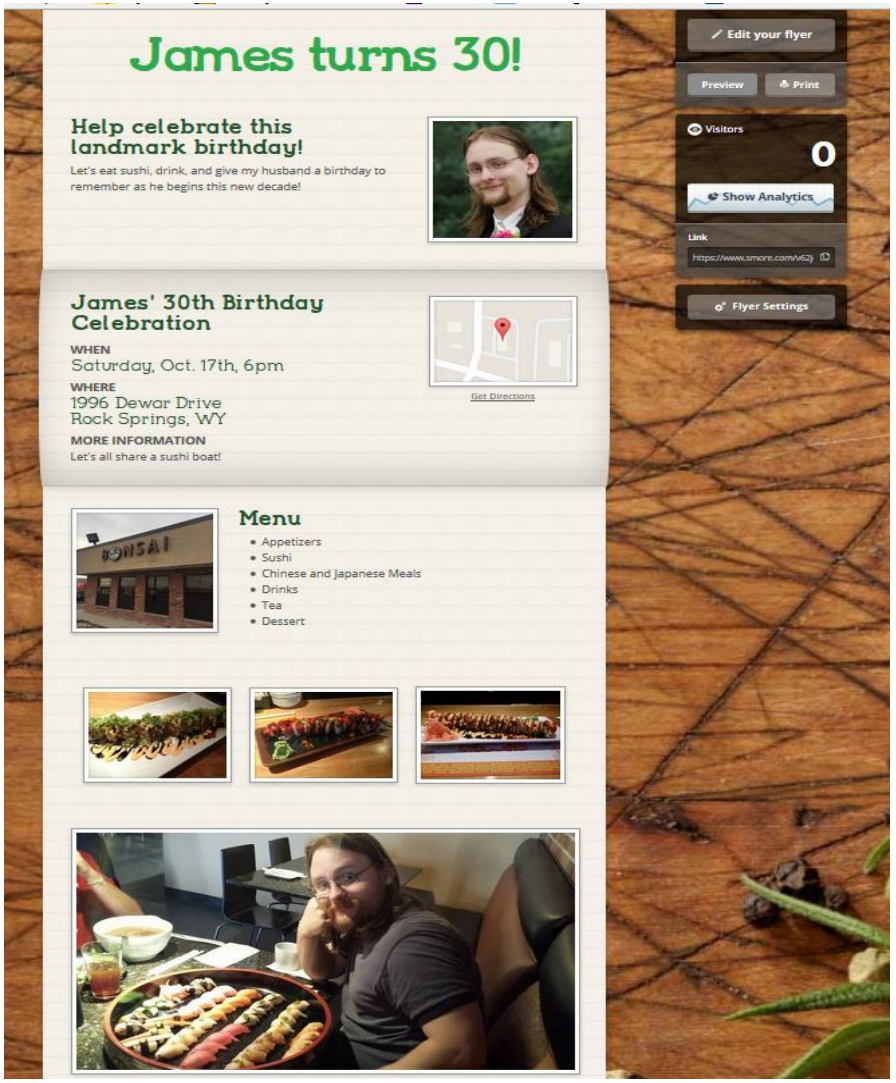

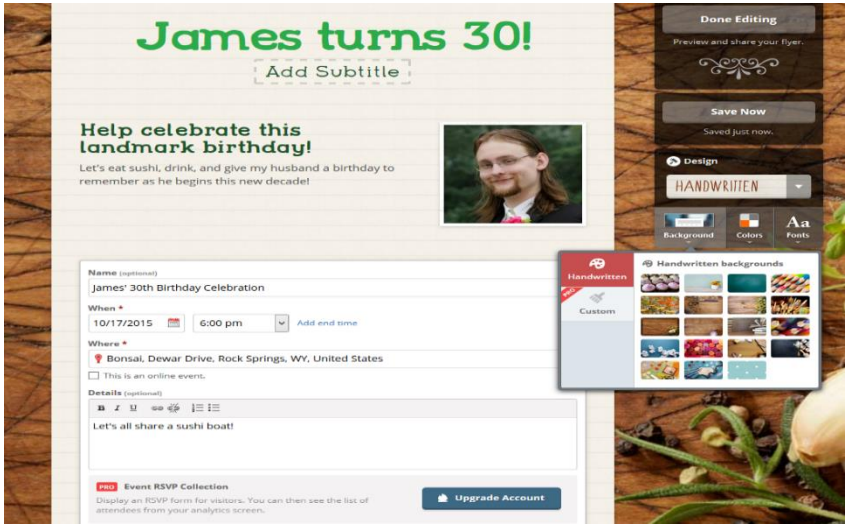

Sharing and Analyzing such as time spent looking at flyer: you either need Pro or 30 views to unlock Analytics

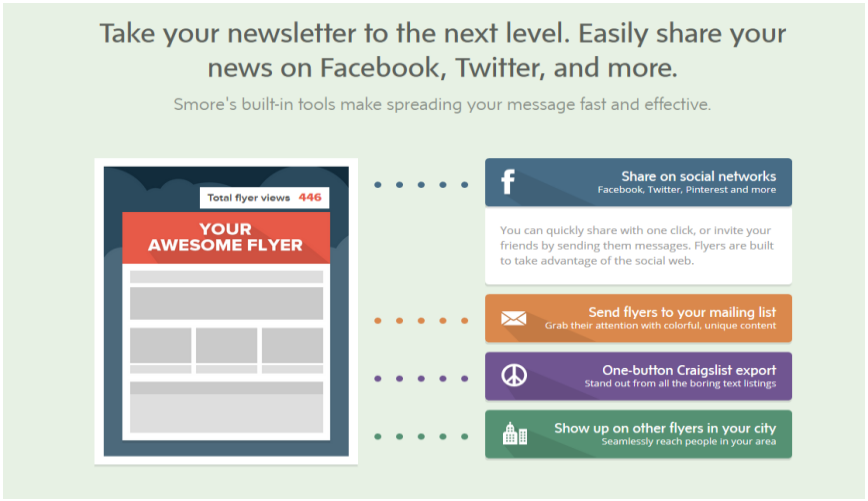

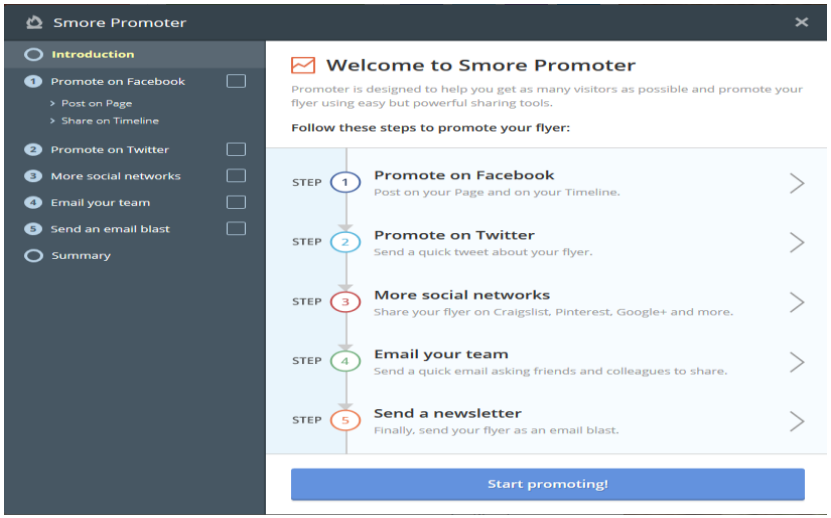

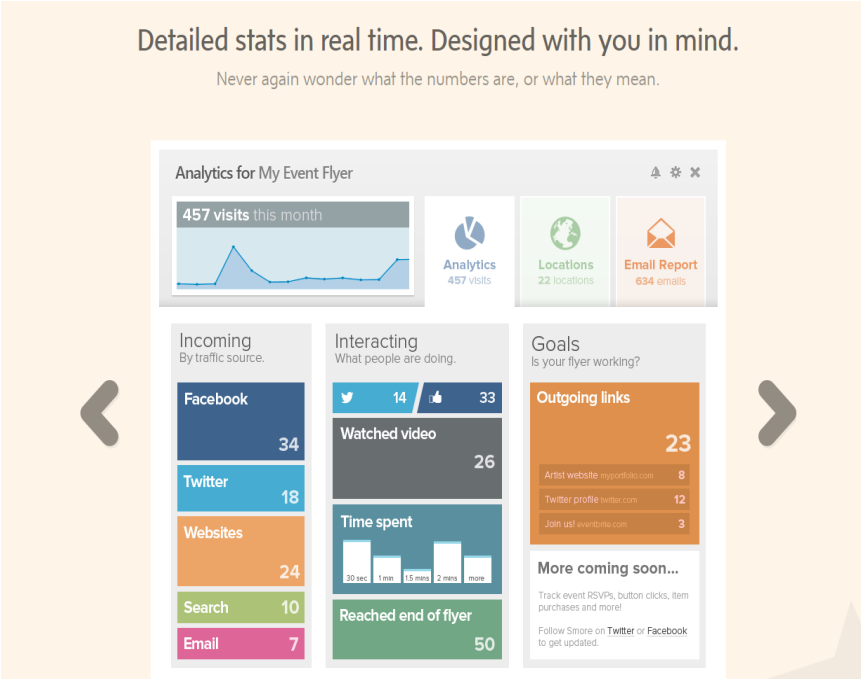

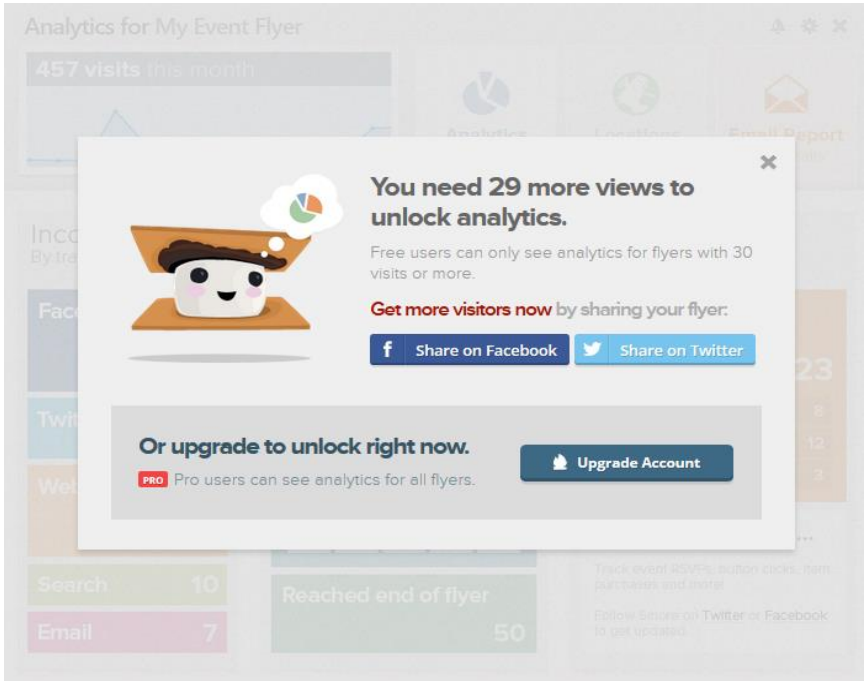

PosterMyWall

www.postermywall.com

PosterMyWall: Create dynamic posters without InDesign or Photoshop!

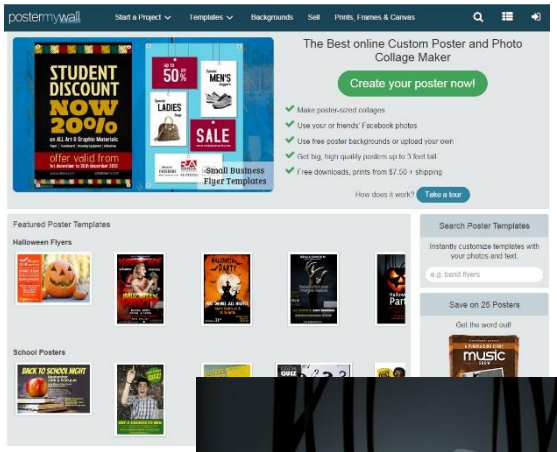

- Cost: Minimal-to-no costs involved
- www.postermywall.com
- Sign in using Facebook or a PosterMyWall account
- Use on PC & Mac

How to Use PosterMyWall:

1. Start a project (Poster, InstaCollage, Calendar, Card)
2. Start from scratch or browse customizable templates.
3. Click to change font, photos, wording or image.
4. Share on Facebook, download free copy, or pay to have prints/posters delivered (various mediums).

Clipping Magic

clippingmagic.com

- Lets you clip out a specific image from a photo background easily

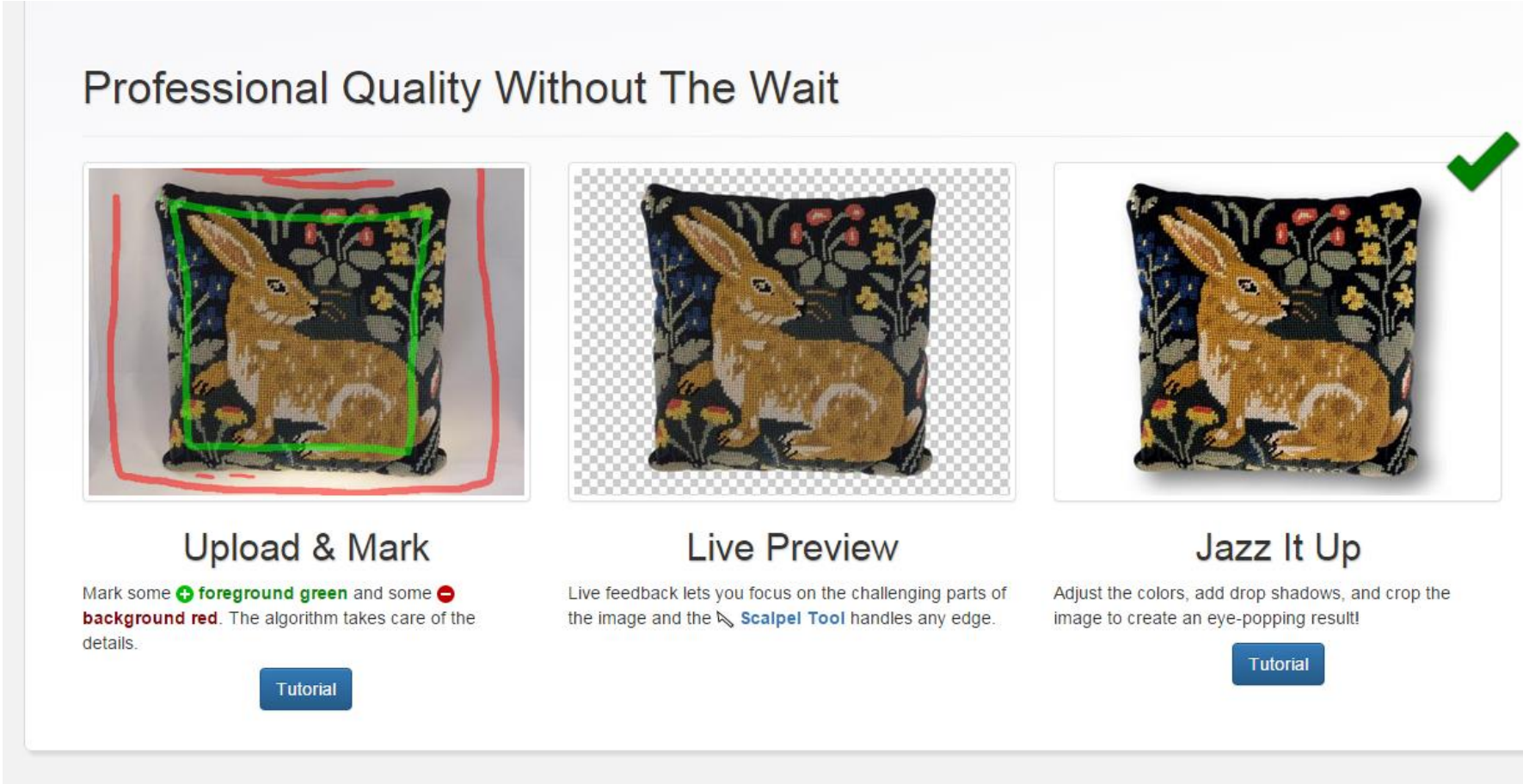

- Upload your image (Browse or Drag & Drop)

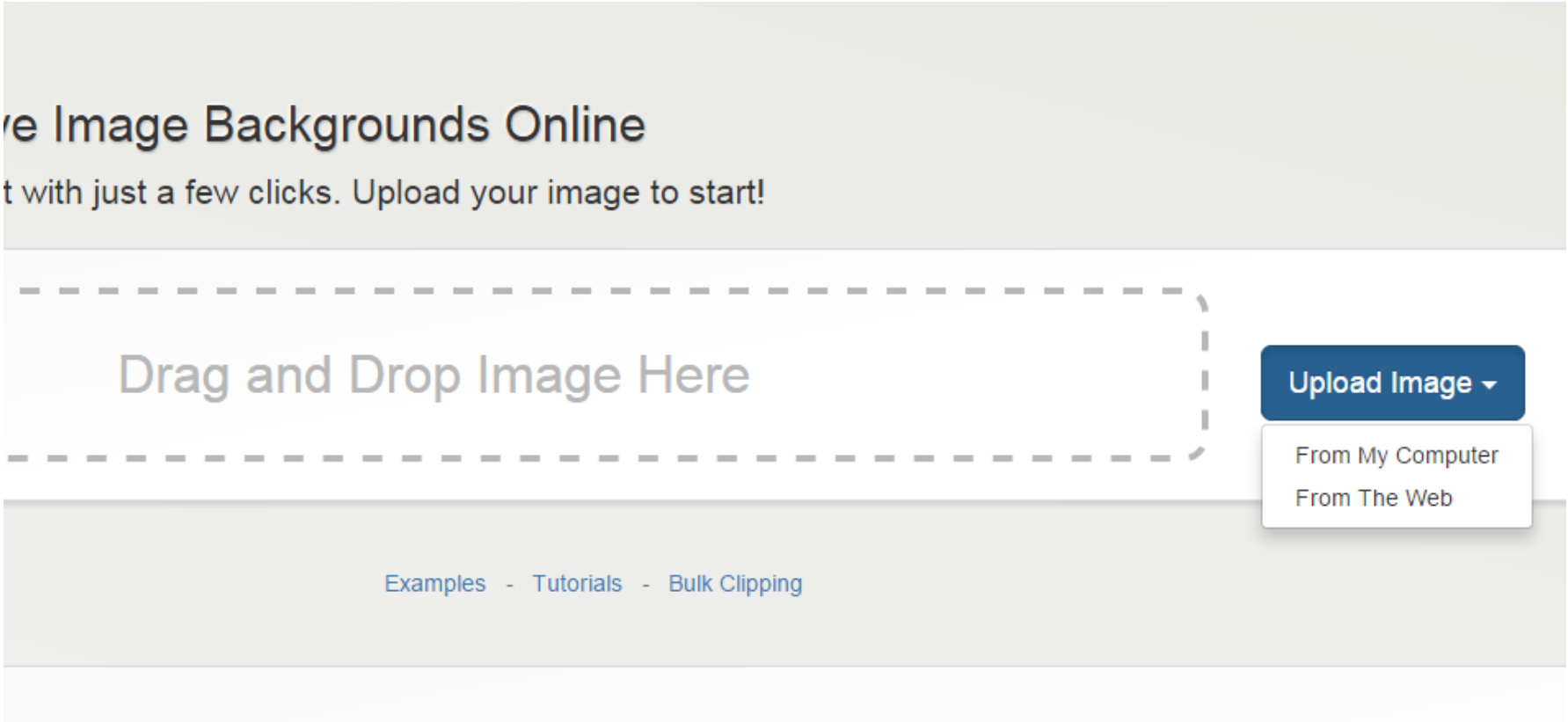

- Screen splits to show Before and After

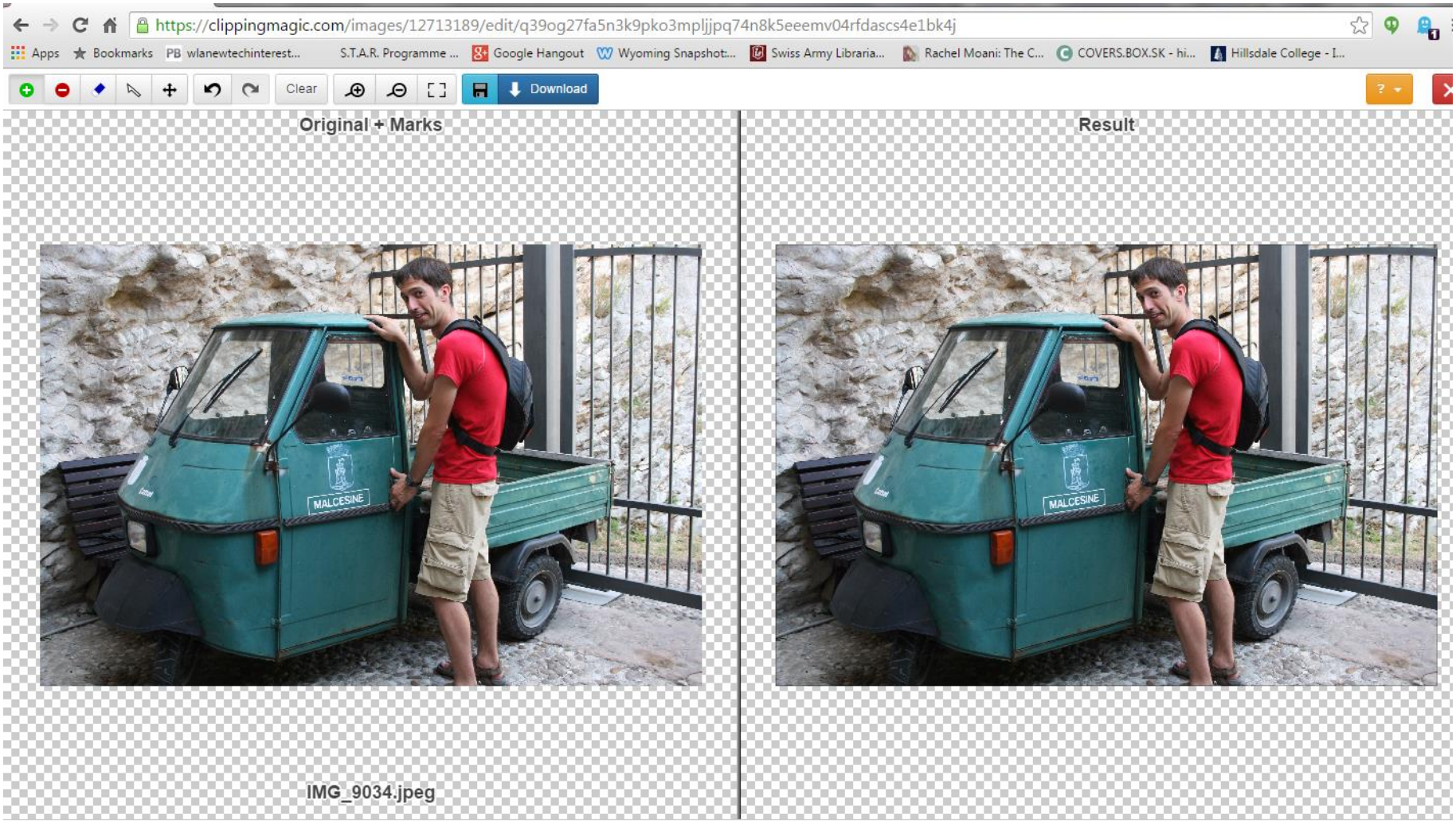

- Select area you want to keep with green

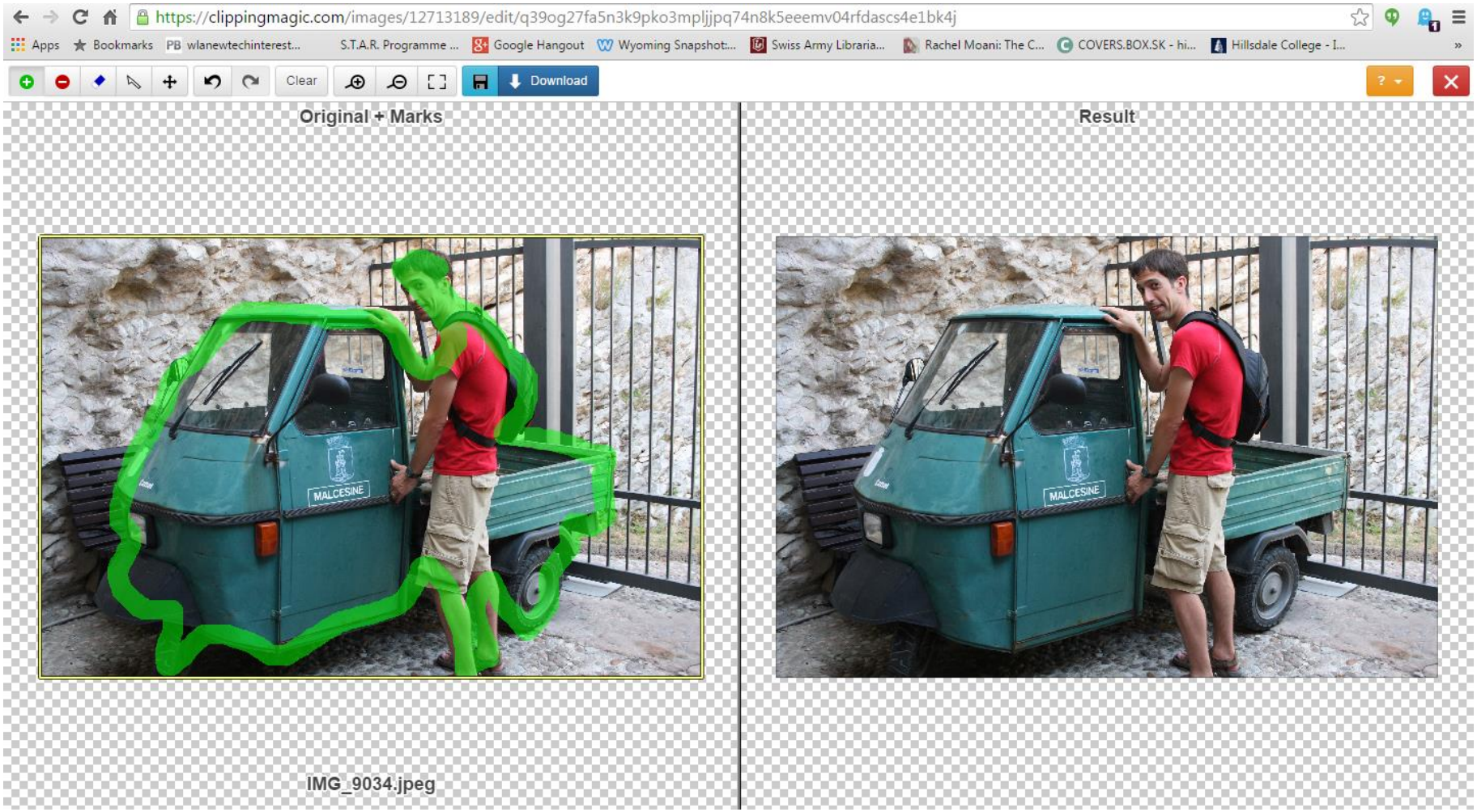

- Outline area to delete with red
  - The image cuts out those selected areas as you move the cursor

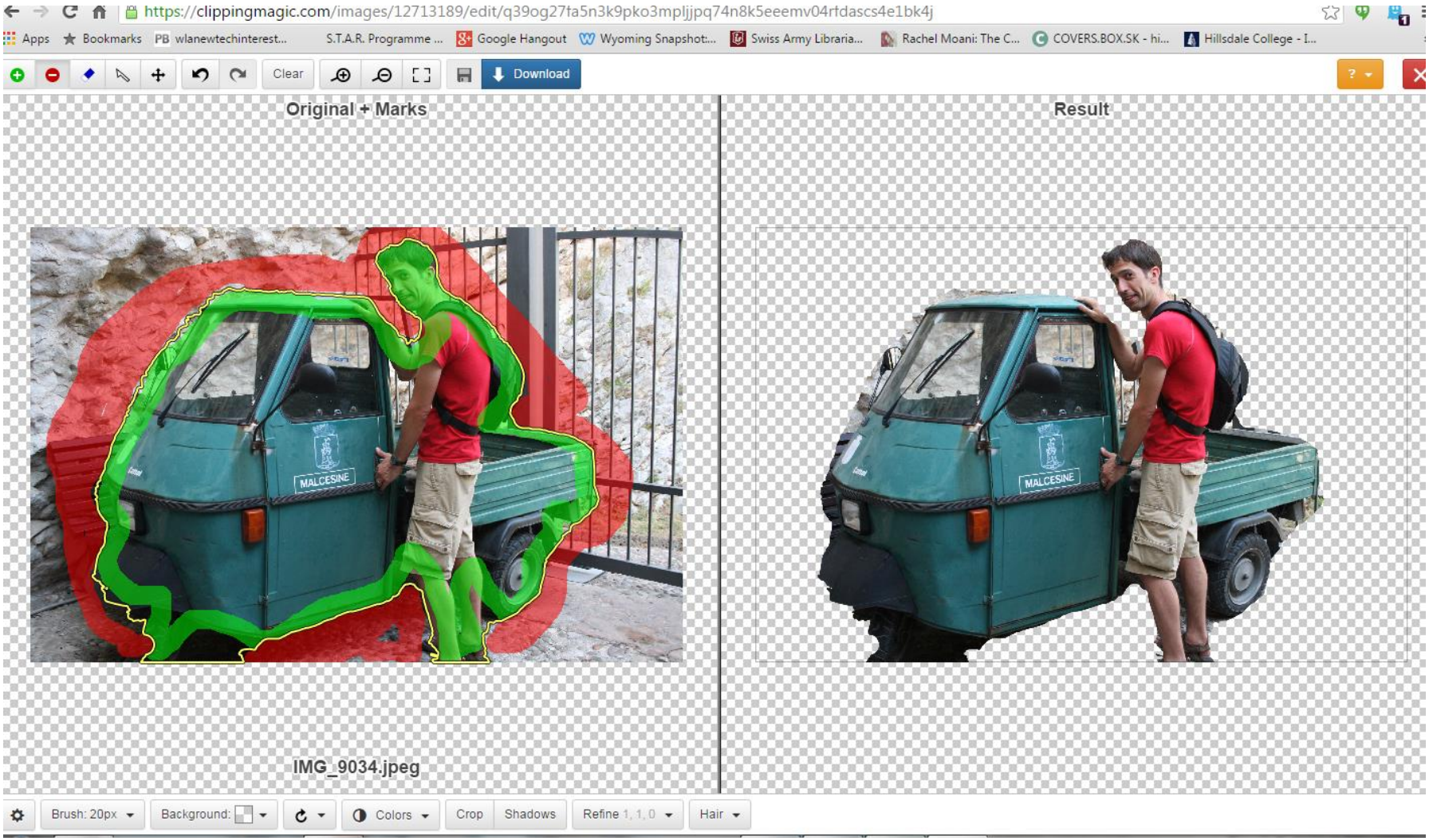

- Not free to download – monthly pricing

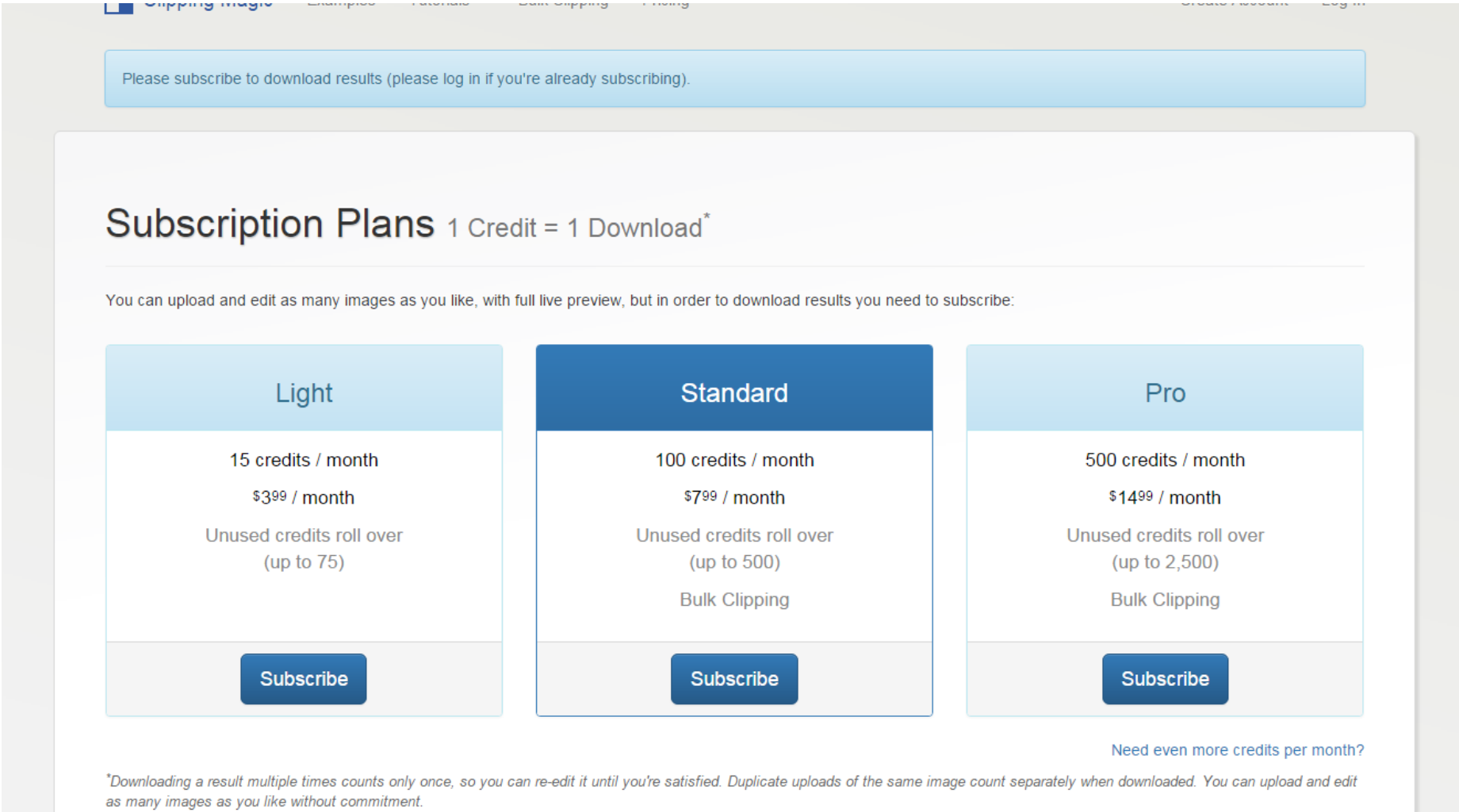

Islandora

islandora.ca

Islandora/Drupal/Fedora

- Cost: Free…..but Open-Source/Complex….High Startup/Sustainability Costs
- Dependencies: Many - (Slide Coming)
- Ease of Deployment: Highly complex, interdependent software application stack – Difficult…but worth it
- URLs: UW-Islandora
  - UW-Islandora #1 http://uwdigital.uwyo.edu/
  - Islandora http://islandora.ca/
  - Drupal https://www.drupal.org/
  - Fedora http://fedora-commons.org/about/

The Islandora/Drupal/Fedora – Digital Access & Preservation "Stack"

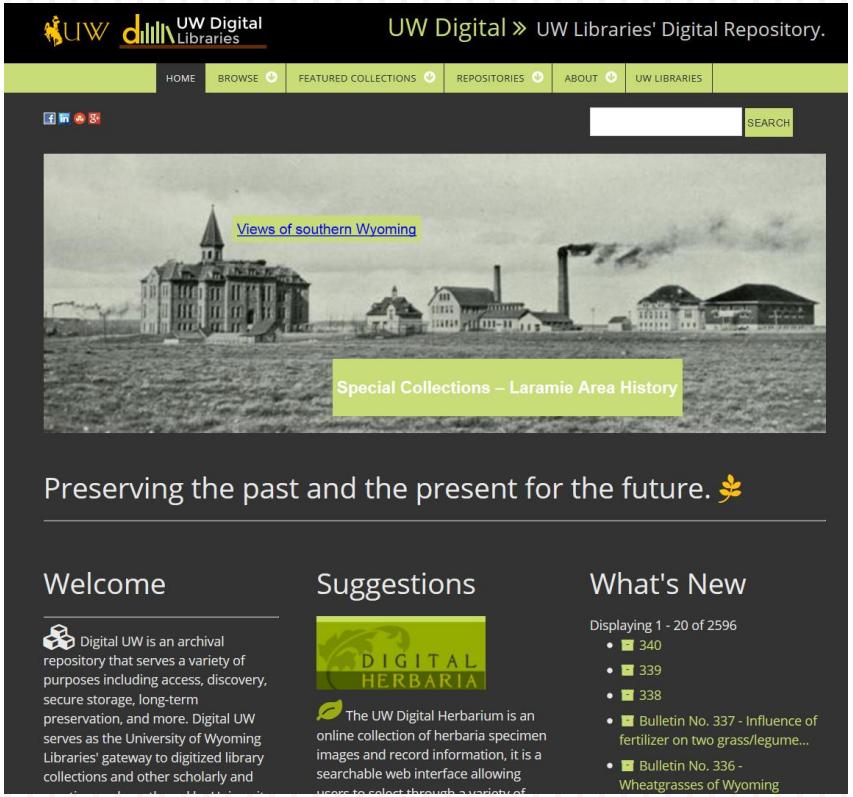

The Islandora/Drupal/Fedora – Digital Access & Preservation "Stack"

- Components
  - Islandora – What the public sees
  - Drupal – How the public sees the content/Sysadmin
  - Fedora – Preserves what the public & researchers see

UW Digital Libraries

UW Digital » UW Libraries' Digital Repository.

HOME | BROWSE | FEATURED COLLECTIONS | REPOSITORIES | ABOUT | UW LIBRARIES

SEARCH

Preserving the past and the present for the future.

Welcome

Digital UW is an archival repository that serves a variety of purposes including access, discovery, secure storage, long-term preservation, and more. Digital UW serves as the University of Wyoming Libraries' gateway to digitized library collections and other scholarly and

Suggestions

DIGITAL HERBARIA

The UW Digital Herbarium is an online collection of herbaria specimen images and record information, it is a searchable web interface allowing users to select through a variety of

What's New

Displaying 1 - 20 of 2596

- 340
- 339
- 338
- Bulletin No. 337 - Influence of fertilizer on two grass/legume...
- Bulletin No. 336 - Wheatgrasses of Wyoming

Browse Collections

Art in the Libraries

Botanical Collections

College of Engineering and Applied Science - General Publications

College of Law

Photos of Laramie

Russian Collections

School of Energy Resources

UW Art Museum

Department of History

Department of Theater and Dance

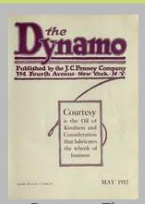

Dynamo, The

Emmett D. Chisum Special Collections

Western Research Institute (WRI)

Western Trails - Wyoming Collection

Wyoming Agricultural Publications

Wyoming Institute for Disabilities (WIND)

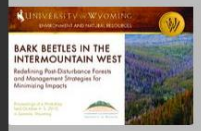

Haub School of Environment and Natural Resources

Historic Map Collection

Justinian Code, Annotated

Mountain Pine Beetle Epidemic

Wyoming Natural Diversity Database (WYNDD)

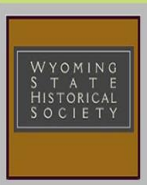

Wyoming State Historical Society

Yearbooks

University of Wyoming LIBRARIES

Tools & Dependencies

Islandora Paged Content
JWPlayer
Objective Forms
PHP Lib
XML Forms
FITS Extractor
Islandora Importer
Islandora Book Batch
Islandora OCR
Islandora OAI
Islandora Bookmark
MARCXML Module

OpenSeadragon
Simple Workflow
Internet Archive Book Viewer
Islandora BagIt*New
Islandora Checksum*New
Islandora Checksum Checker*New
Islandora Image Annotation*New
Islandora PREMIS*New
Islandora Sync*New
Islandora XML Sitemaps*New
Islandora Solr Metadata*New
Islandora Scholar *New
Islandora VideoJS Viewer (6.x and 7.x)*New

Current State / Future State

- Digital UW – Coming out of Beta into Full Production;
- Consortia Herbaria – With CU/ARCC/UW Libraries – On the drawing board;
- UW Research Data – ARCC/UW Libraries – On the drawing board;

Trio

itunes.apple.com/us/app/trio/id937065963

mash it up.

Free app
For iPad and iPhone

To create Media Mash-ups:

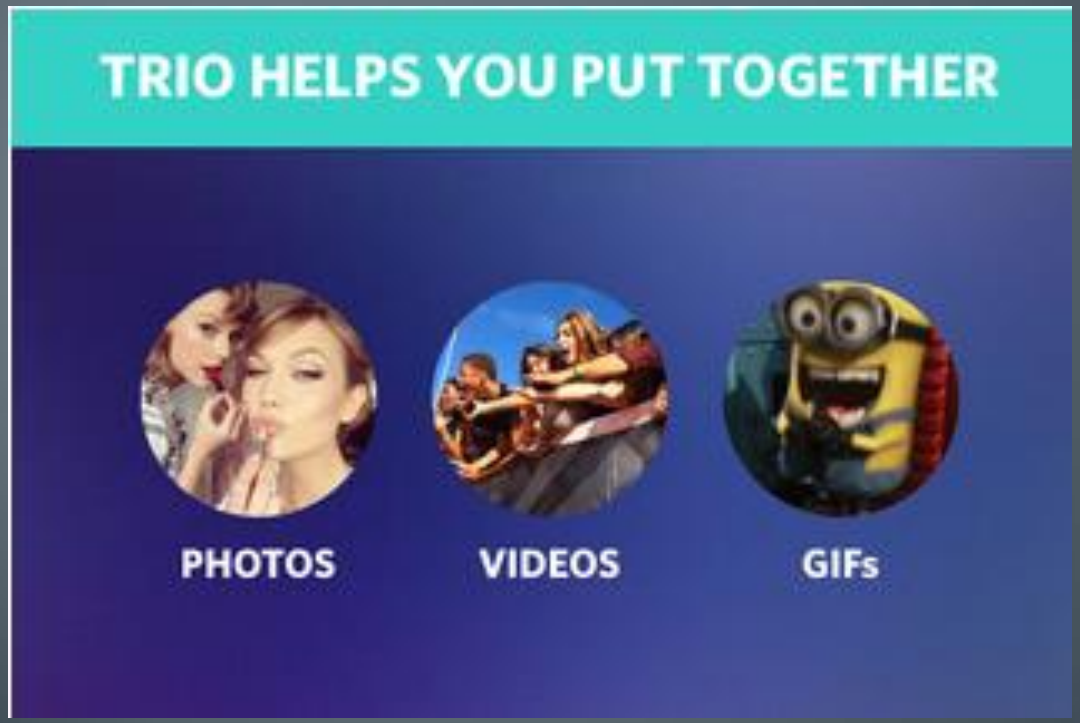

FROM ALL SORTS OF PLACES LIKE

Instagram,
Vine,
&
Giphy,
& more…

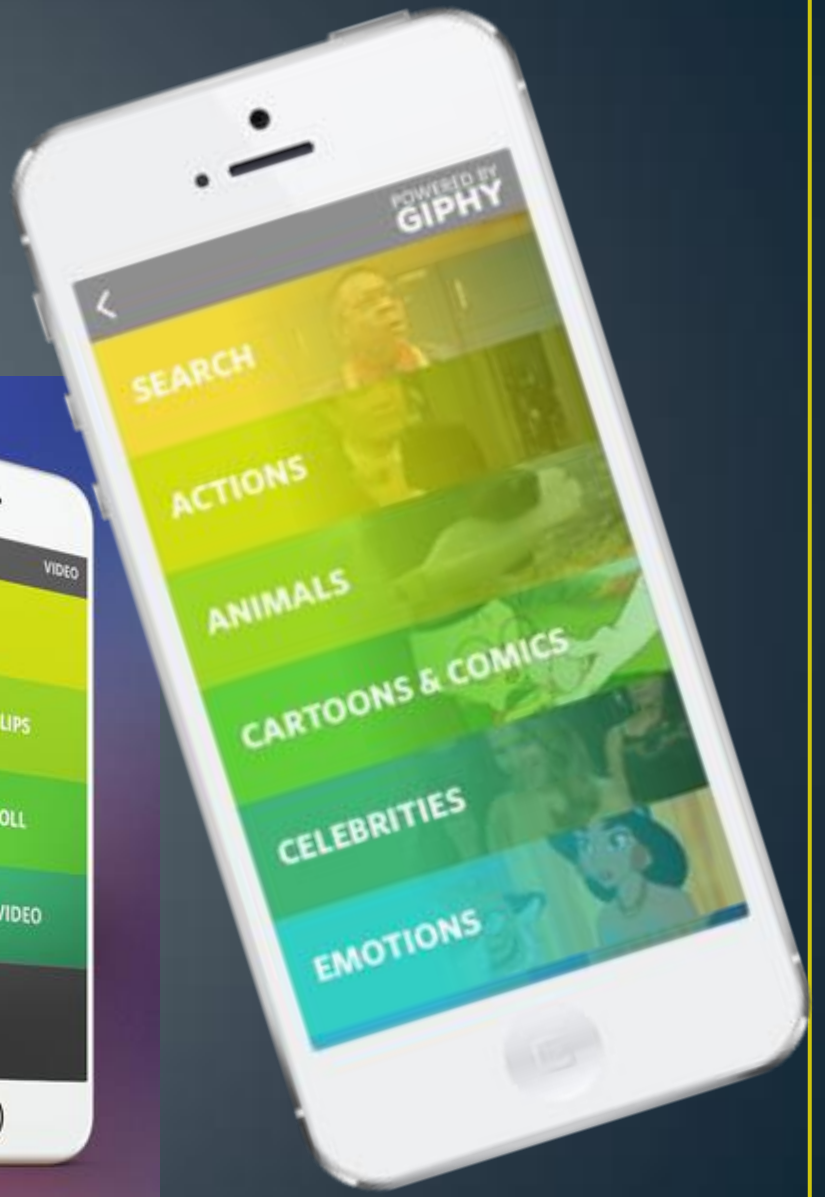

AND YOU CAN ALSO ADD

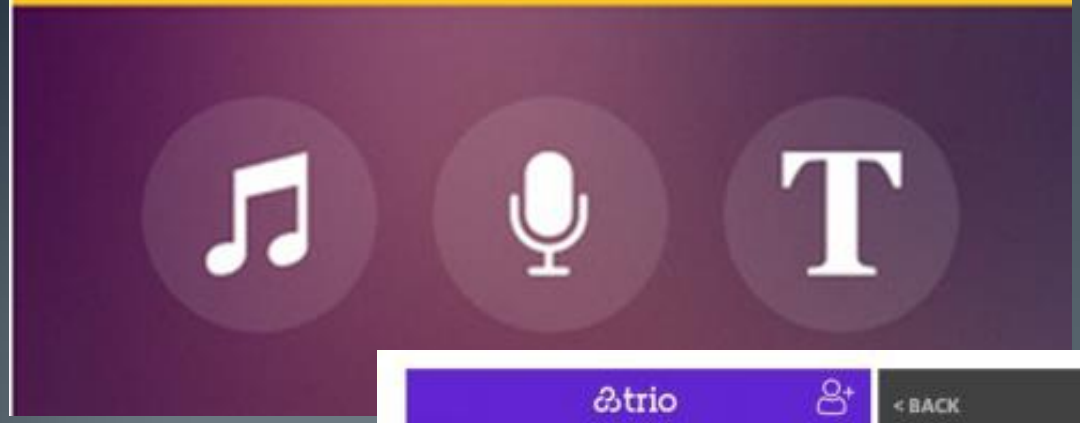

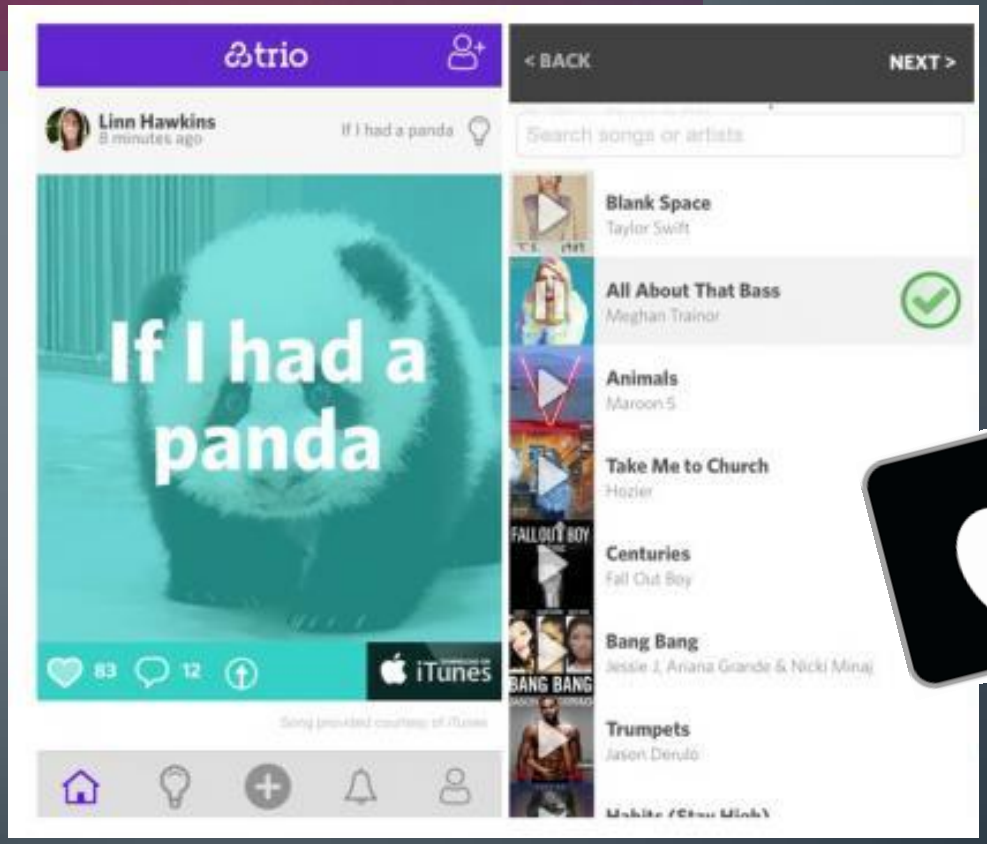

Available on iTunes

If I figure out how to add a recorded trio mash-up that I have made, I will add it here :

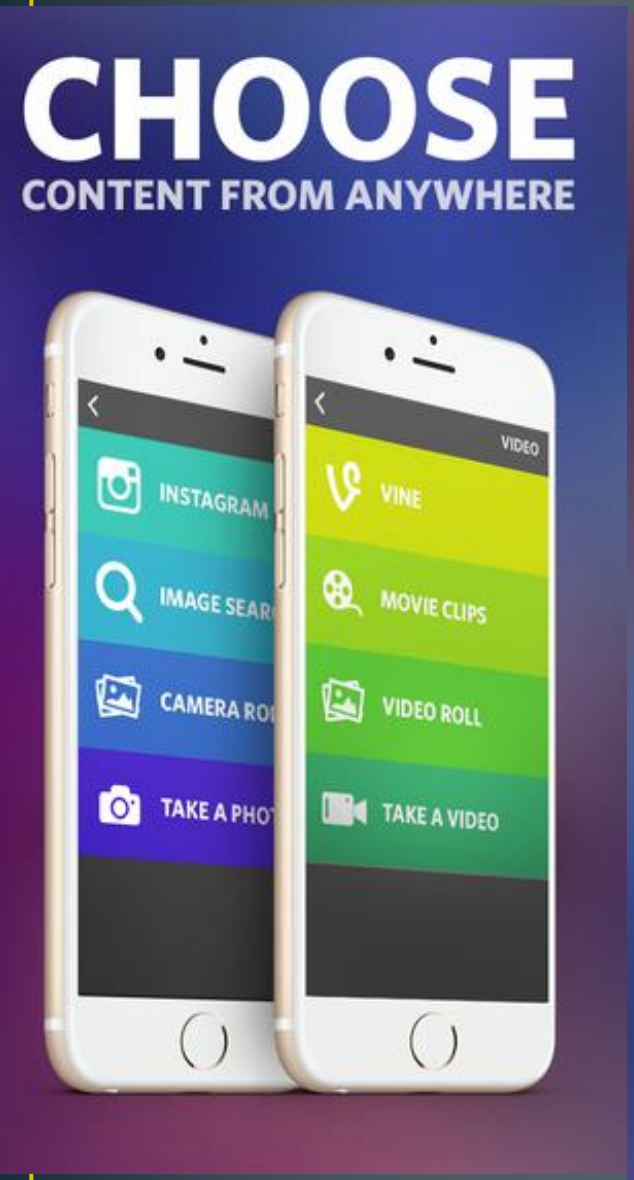
CHOOSE
CONTENT FROM ANYWHERE
INSTAGRAM
IMAGE SEAR
CAMERA RO
TAKE A PHO
VIDEO
VINE
MOVIE CLIPS
VIDEO ROLL
TAKE A VIDEO

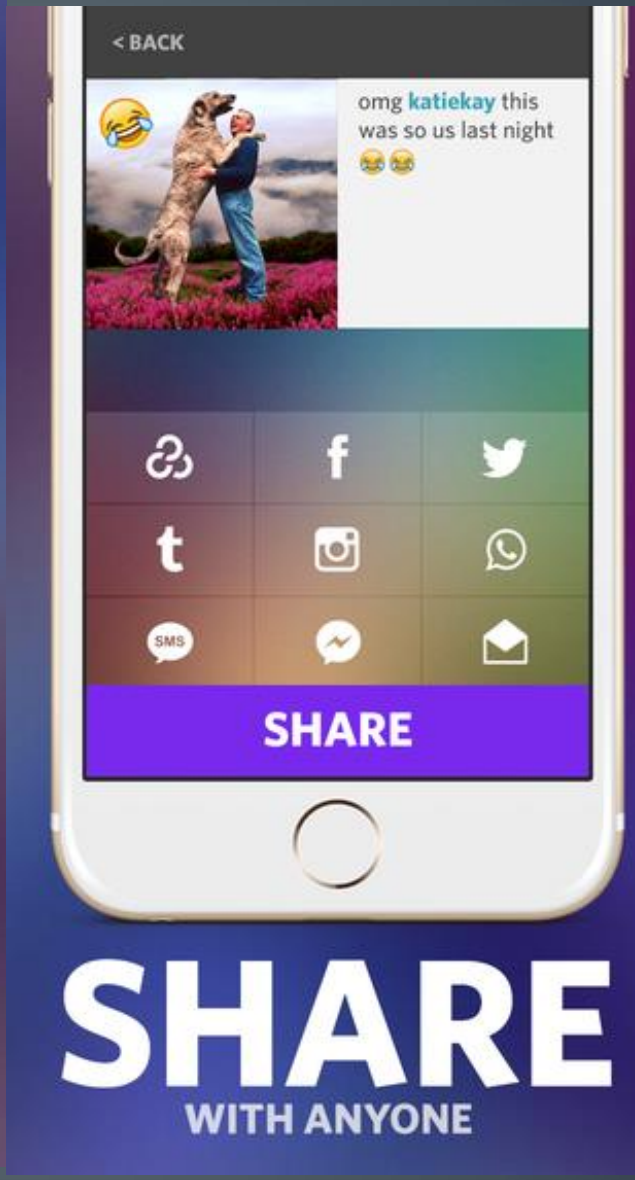
< BACK
omg katiekay this was so us last night
SMS
SHARE
SHARE
WITH ANYONE

SWIPE
THE BEST MASHUPS
EXPLORE
FOLLOWING
LIKE!
cutest. thing. ever.
22
187

Trio & Copyright

- Trio is aware that copyright has always been a thorny issue on the internet, so attribution is built right in:

> *"We do linked attribution to every asset used, and can drive loads of traffic and purchases to original content owners. We are also working with public APIs and extremely short clips used in a highly derivative and noncompetitive manner."*

Use in your library!

- Teen fun-night Trio contests!
- Introduce Copyright and Fair Use Policy
- Book Talks
- Programming and Class promo on social media

Boomerang

for Gmail (extensions)

www.boomeranggmail.com

Welcome to the Sheridan Co | Scheduled sending and ema

www.boomeranggmail.com

Apps | SCFPL Webpage | SCFPL Catalog | Google | Sheridan Media | Serv... | ipage | WSL | Facebook | AmazonSmile

BOOMERANG FOR GMAIL IS HIRING! HELP PRICING

Schedule an email to be sent later. Easy email remin

Boomerang for Gmail lets you take control of when you send and receive email messages.

Add this to your Gma

For Firefox 38+, Chrome 5.0+ and Safari 5.1+. Works with Gmail and Google

"I use @boomerang to make people think I get up early to write emails (And also to sleep on things I'm not sure about)"

Jen Clarke

Start

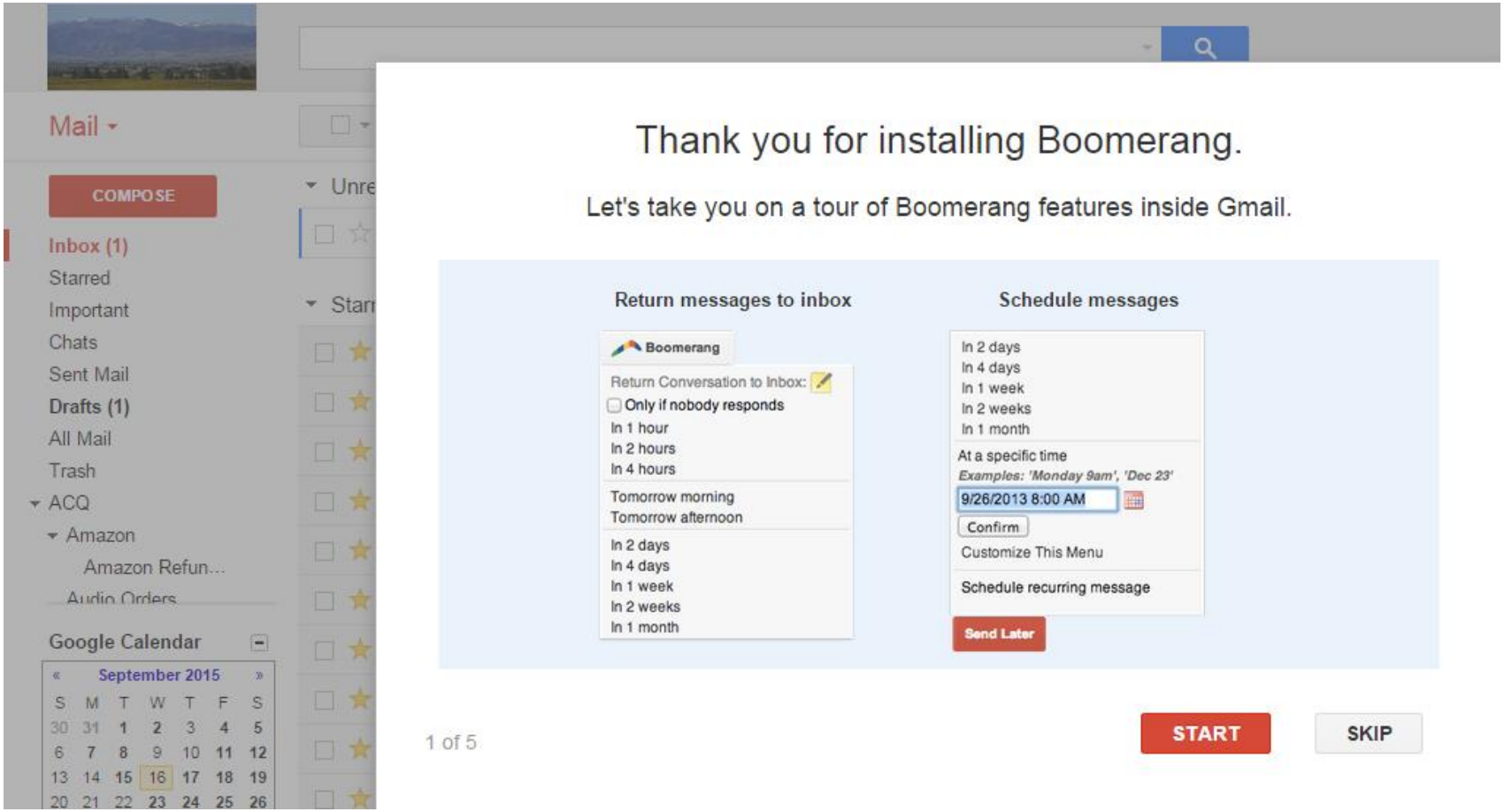
Mail
COMPOSE
Inbox (1)
Starred
Important
Chats
Sent Mail
Drafts (1)
All Mail
Trash
ACQ
Amazon
Amazon Refun...
Audio Orders
Google Calendar
September 2015
Thank you for installing Boomerang.
Let's take you on a tour of Boomerang features inside Gmail.
Return messages to inbox
Boomerang
Return Conversation to Inbox:
Only if nobody responds
In 1 hour
In 2 hours
In 4 hours
Tomorrow morning
Tomorrow afternoon
In 2 days
In 4 days
In 1 week
In 2 weeks
In 1 month
Schedule messages
In 2 days
In 4 days
In 1 week
In 2 weeks
In 1 month
At a specific time
Examples: 'Monday 9am', 'Dec 23'
9/26/2013 8:00 AM
Confirm
Customize This Menu
Schedule recurring message
Send Later
1 of 5
START
SKIP

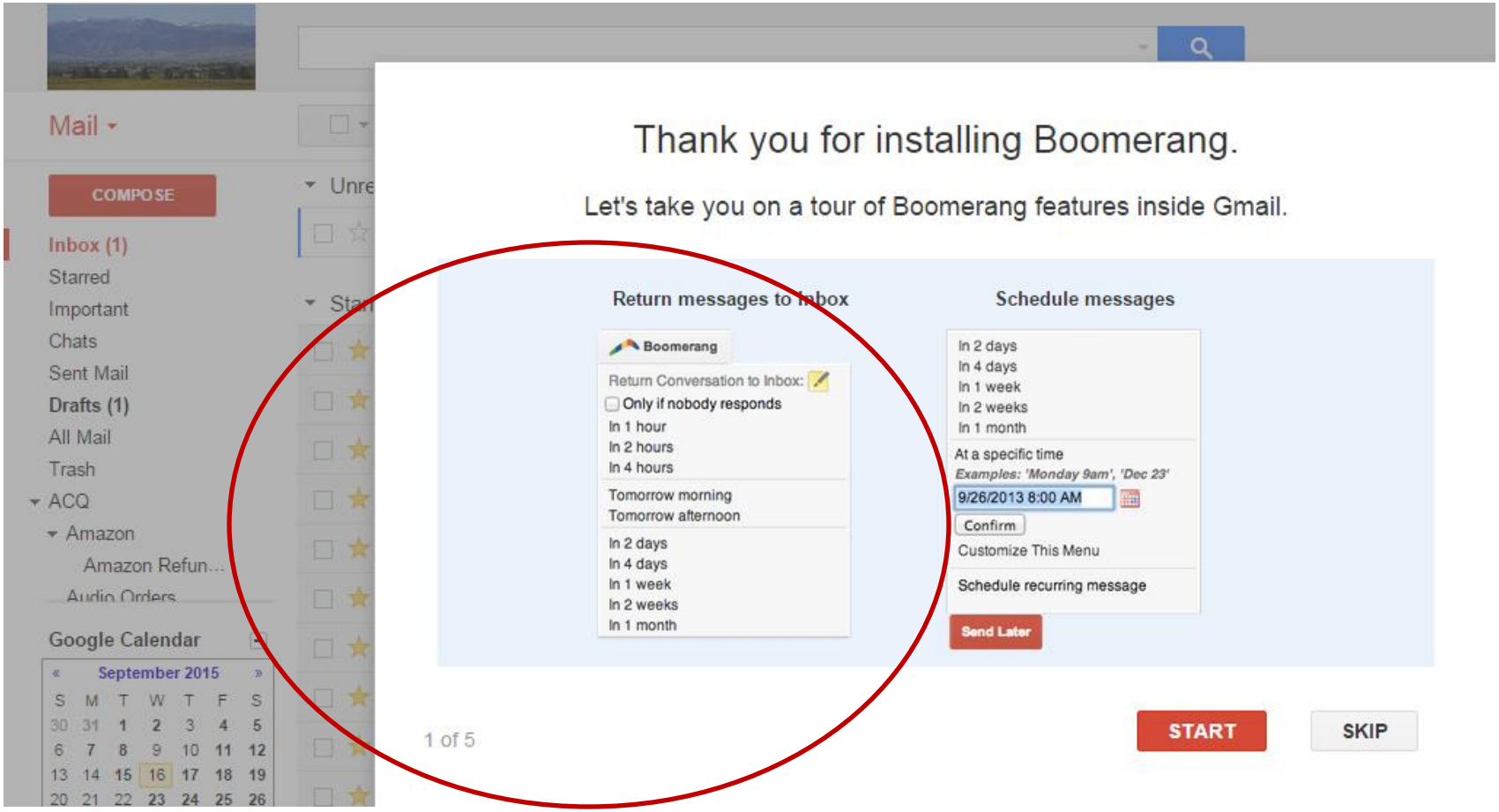
Mail
COMPOSE
Inbox (1)
Starred
Important
Chats
Sent Mail
Drafts (1)
All Mail
Trash
ACQ
Amazon
Amazon Refun...
Audio Orders
Google Calendar
September 2015
Thank you for installing Boomerang.
Let's take you on a tour of Boomerang features inside Gmail.
Return messages to Inbox
Schedule messages
Boomerang
Return Conversation to Inbox:
Only if nobody responds
In 1 hour
In 2 hours
In 4 hours
Tomorrow morning
Tomorrow afternoon
In 2 days
In 4 days
In 1 week
In 2 weeks
In 1 month
In 2 days
In 4 days
In 1 week
In 2 weeks
In 1 month
At a specific time
Examples: 'Monday 9am', 'Dec 23'
9/26/2013 8:00 AM
Confirm
Customize This Menu
Schedule recurring message
Send Later
1 of 5
START
SKIP

Mail

More

Boomerang

B Cal

COMPOSE

Inbox

Starred

Important

Chats

Sent Mail

Drafts (2)

All Mail

Trash

ACQ

Amazon

Re: Test email

Inbox x

Von Mock 10:36 AM (0 minutes ago)

to me

On Sep 17, 2015 10:33 AM, "Marci Mock" <mmock@sheridanwyolibrary.org> wrote:

> Would you just hit reply--no message needed. I just need to know what time you got this message.
>
> Thank you
> M
>
> ...

inklewriter

www.inklestudios.com/inklewriter

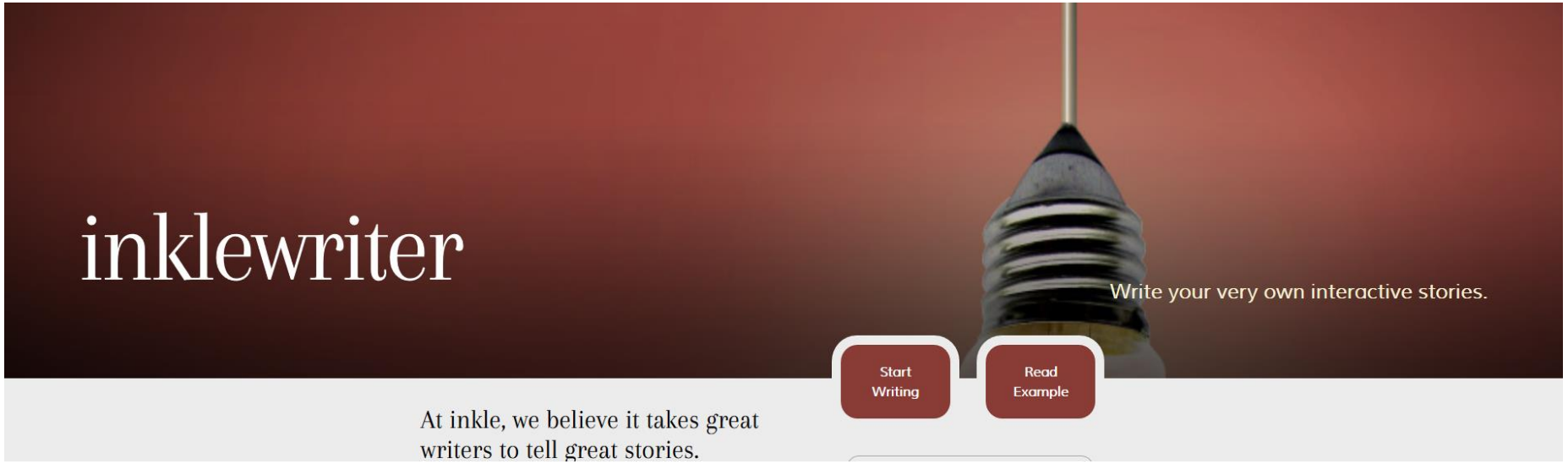
inklewriter
Write your very own interactive stories.
Start Writing
Read Example
At inkle, we believe it takes great writers to tell great stories.

Inklewriter allows the user to write interactive stories. You may be reminded of the Choose Your Own Adventure books where there were dozens of possible endings.

Librarians could easily utilize this website in a story-writing program at a library for young adults or adults.

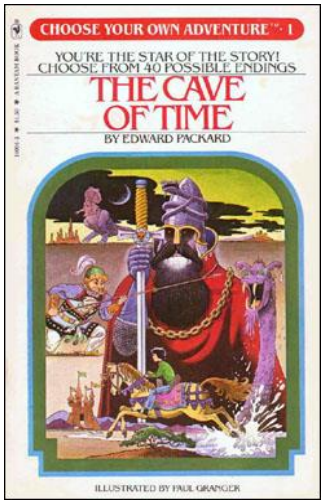

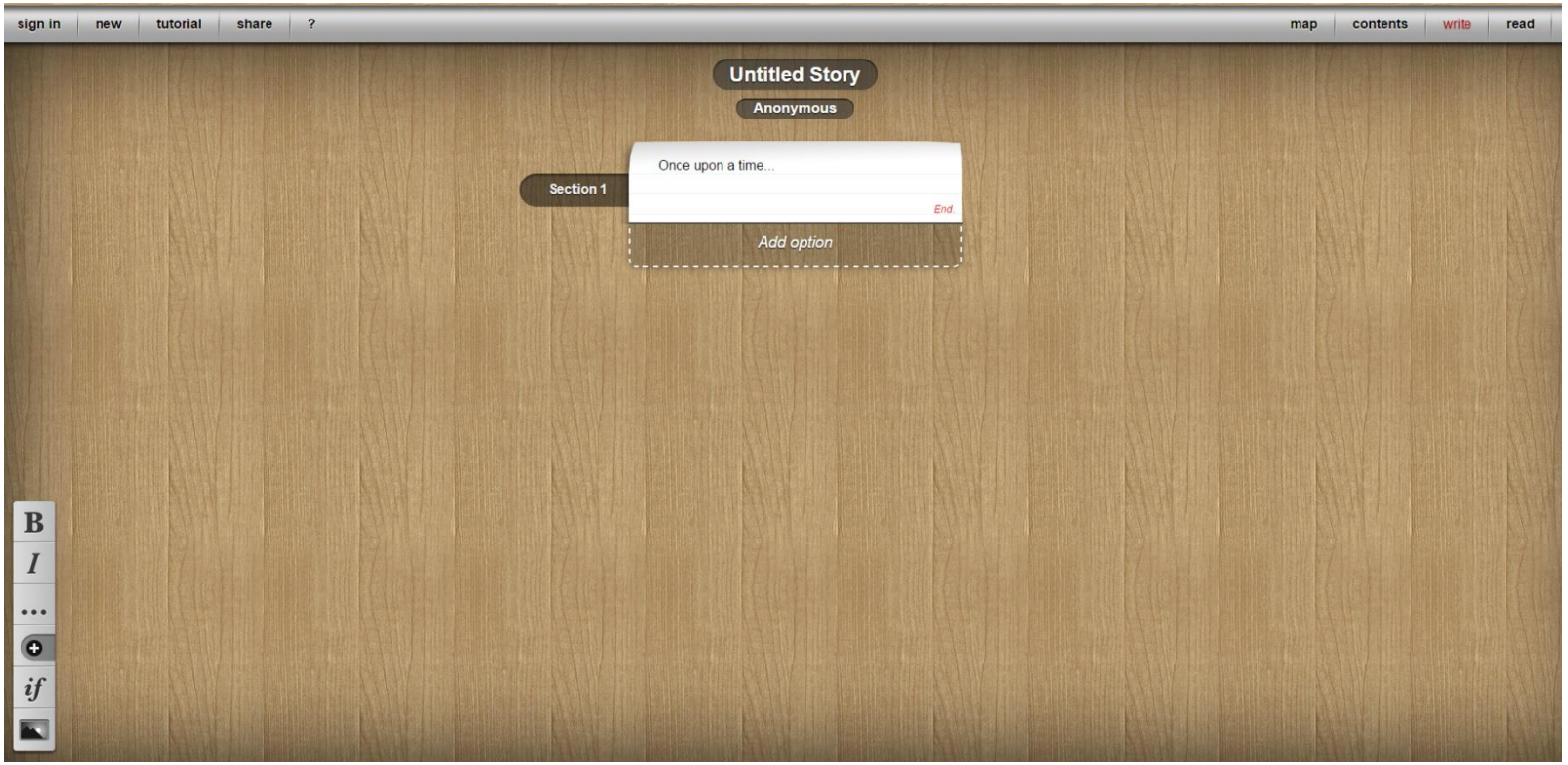

The reader and writer work together to tell a story.

Interactive stories are made up of paragraphs of text, like this tutorial example, and options, which let the reader choose what to read next. In inklewriter, paragraphs of text appear on scraps of paper and you can type into them directly. After each paragraph, there are options to decide where the reader will go next. Sometimes a paragraph will only have one option, but sometimes, there will be several options. Choosing a different option will cause something different to happen in the story. This option you choose leads to a paragraph that is connected to the previous one, and if you look back at the previous paragraph, you can see it says it has "2 links". That's to help you keep track of where the story branches.

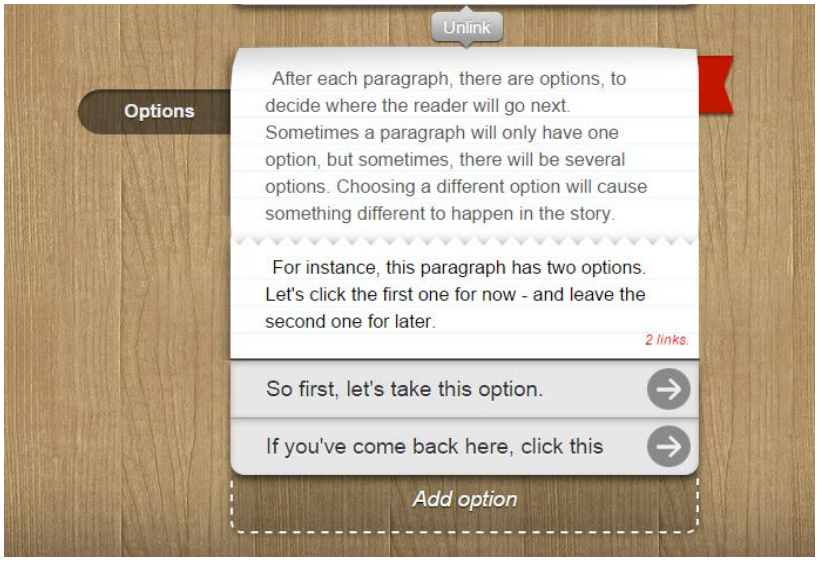

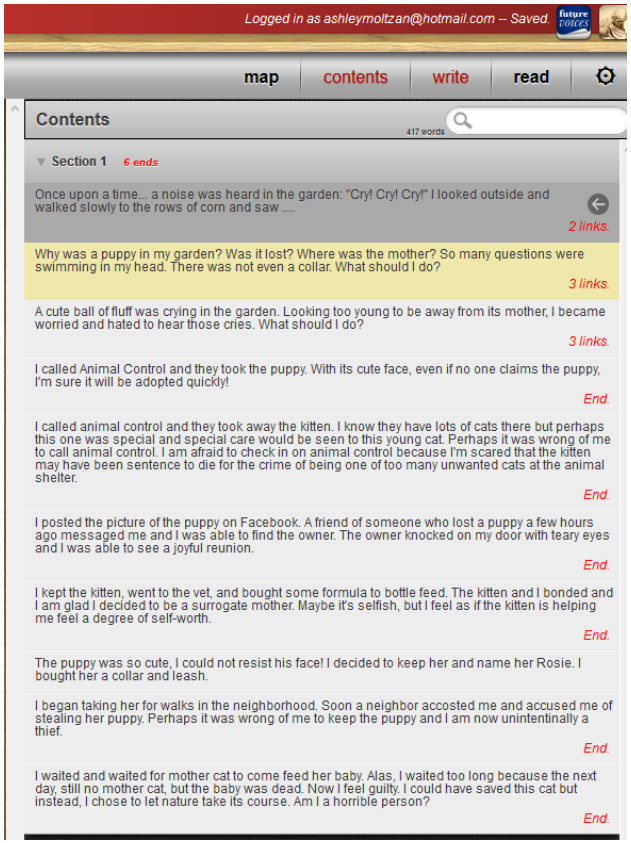

See where it says "Add option". Just click that and it'll make a new blank option for you. Type in the option's text, and then press the arrow to start a new paragraph.

The Contents is where every bit of text you write is stored away, ready for when you might need it. The Contents helps you find your way around the story, joins up its branches, notifies you of any loose ends and keeps you organized. Contents can be found in the top right of the menu bar.

When you finish a story, you can click share to find the unique URL for your story. Then others can read your interactive story, like I made as an example.

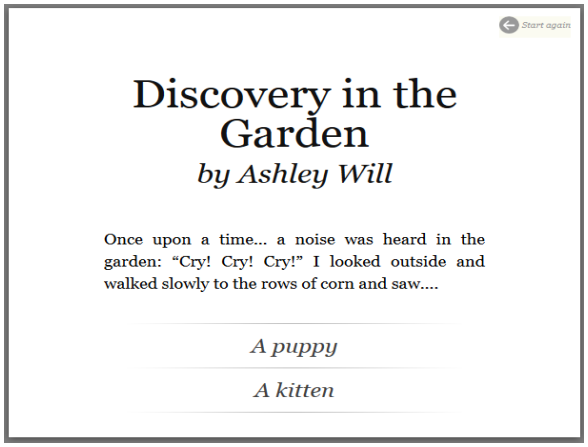

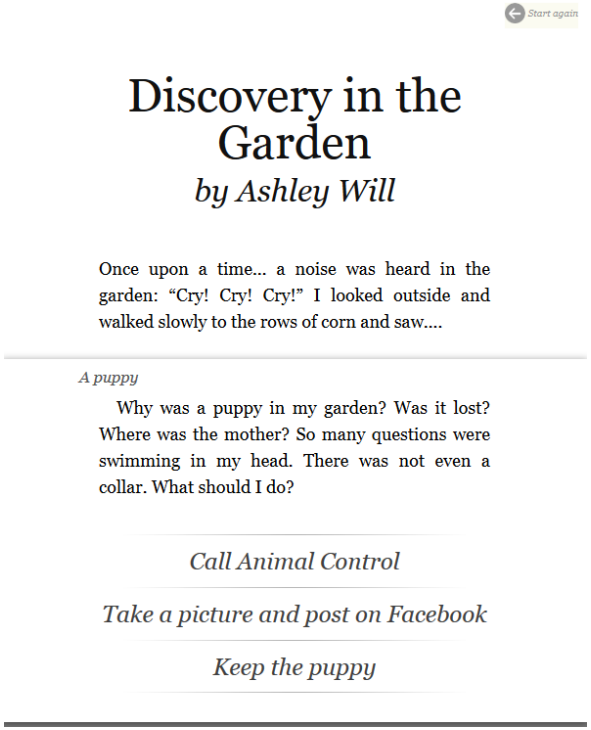

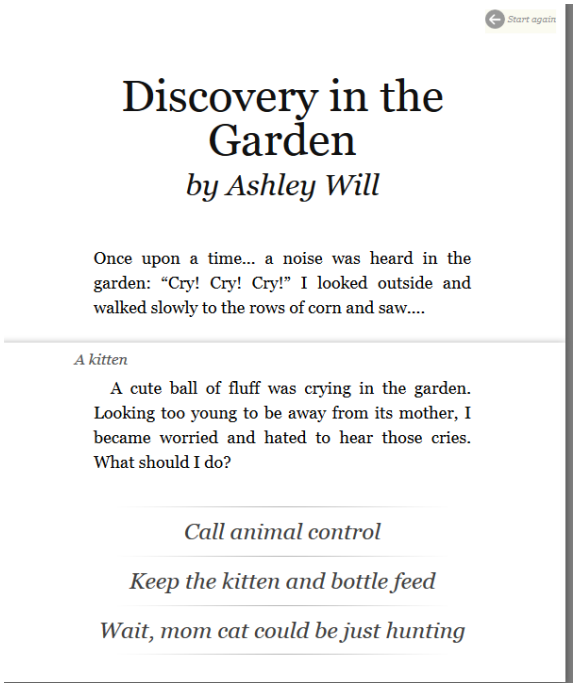

WordSwag

wordswag.co

WordSwag:

Create your own quotes, posters, and graphics with words!

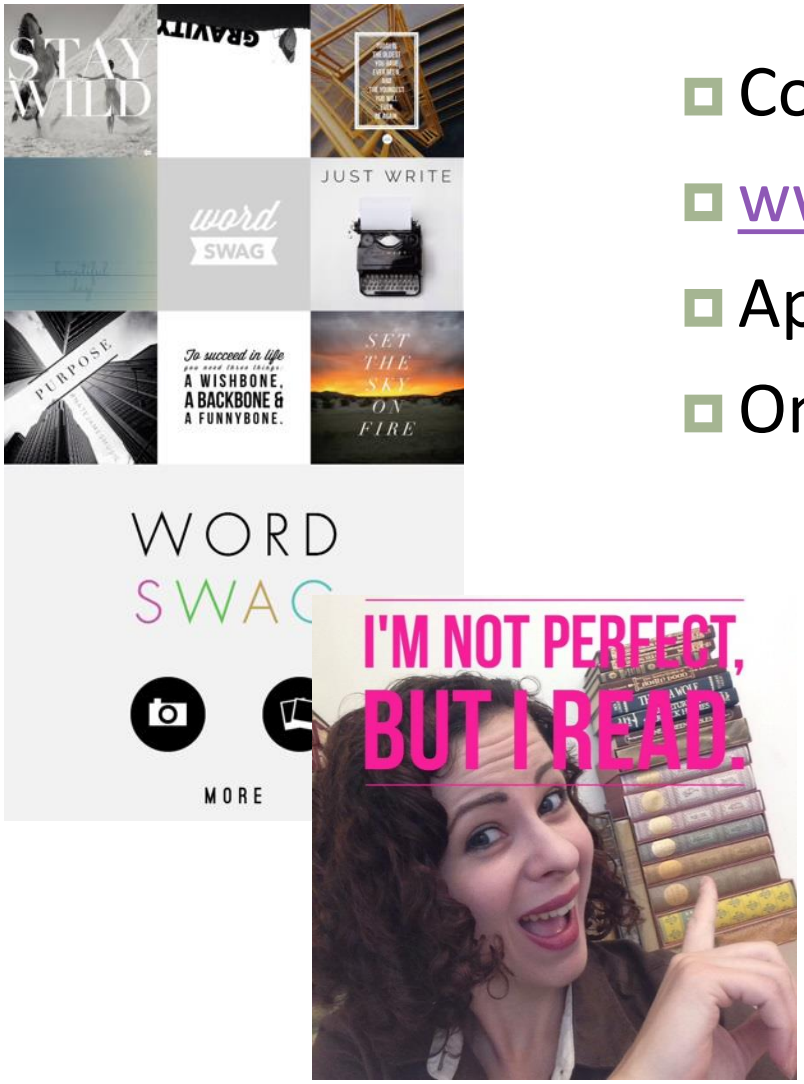

- Cost: $3.99 for app
- www.WordSwag.co
- Apple ID needed for purchase
- Only available on iPhone

How to Use WordSwag:

1. Choose to take a photo or use an image on your phone (Bonus: Links directly to Pixabay!)
2. Double-tap to change text and layout.
3. Click done.
4. Post directly to Instagram or Facebook. Or download directly to your phone.

LARAMIE COUNTY LIBRARY

KnightScope ADM

knightscope.com

Library security – Drones?

- http://knightscope.com/about.html
- https://www.rt.com/usa/207395-robocop-security-silicon-valley/

Like this?

Or this?

Sort of…

Security robot – KnightScope ADM

- **5 feet tall,**
- **300 pounds**

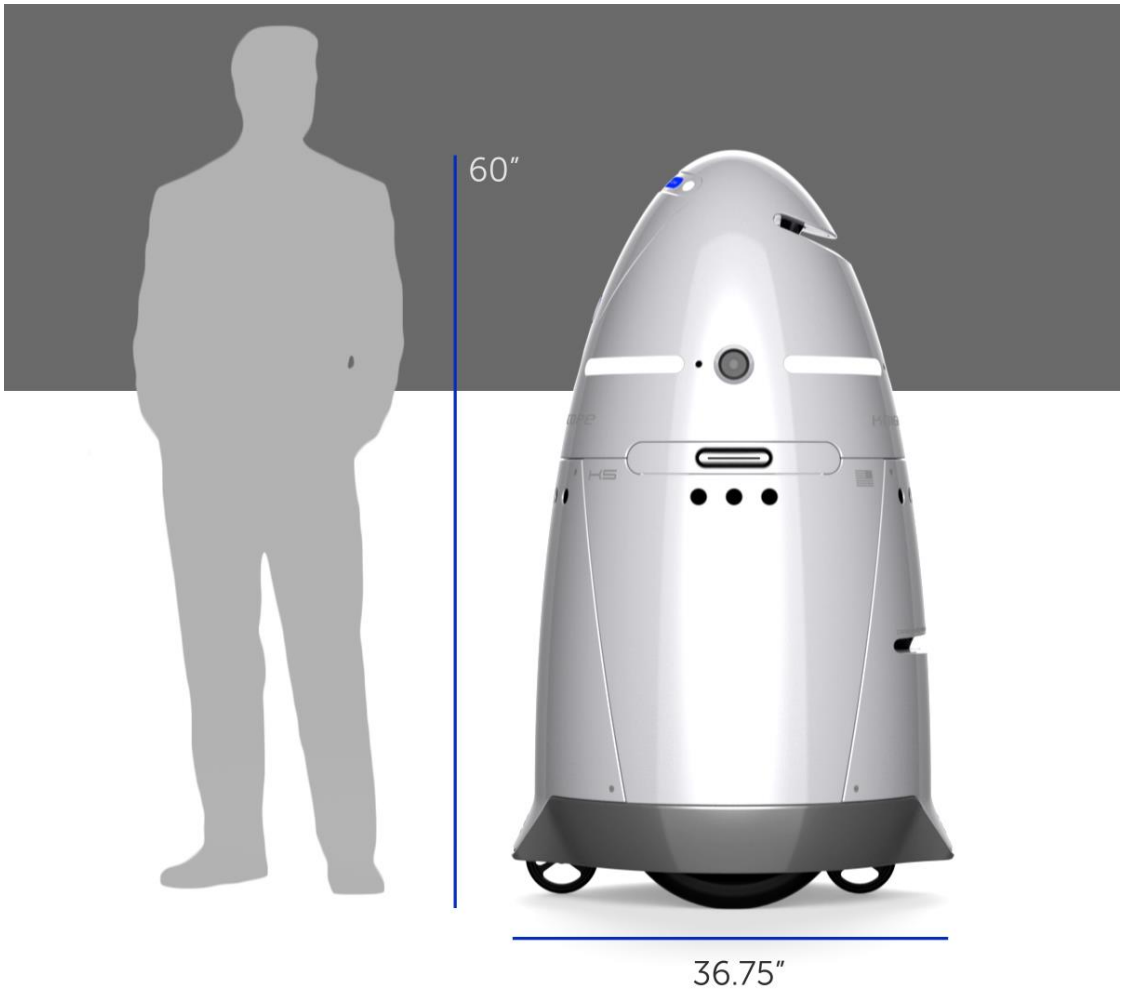

Security robot – KnightScope ADM

- Senses motion, sound disturbances, temperature changes – and **reads license plates**

Sensors

LIDAR (x2)
SICK Light Image Detection and Ranging - 20 to 67 msec Scan Time; 905 nm Laser Frequency; Laser Safety "Class 1"; 0.01 to 20 m Scan Distance; 0 and -23 Degree Scan Angles

Video Cameras
Samsung - 1/4" progressive scan CMOS 3 Megapixel Image Sensor; Auto Exposure; Backlight Compensation; Auto White Balance; Face and Motion Detection; Day and Night Modes

GPS
Phidgets - 2.5 m Circular Error of Probability; Altitude, Heading, Velocity, Time, and Date; "Hot Start" Signal Re-acquisition in < 1 sec

License Plate Recognition (LPR)
Vigilant - Video Speed of 30 Frames per Second; Reads 300 License Plates per Minute; Focal Length of 144 - 216 inches (3,658 - 5,486 mm); Power Over Ethernet; Data Output in Form of Alphanumeric Characters, License Plate Image and Geo-tagged Location

Additional Sensors
Weather Station - Temperature, Humidity, Barometric, CO_2 Levels, and Sound Levels; 6 Degree-of-Freedom Inertial Measurement Unit; Wheel Odometry

Security robot – KnightScope ADM

- Senses low battery, drives itself to recharging station

  - Deploys loud siren to warn of criminal activity

- **Not** equipped with Taser

- **Is** equipped with cameras

Your Drone isn't Minimum Wage

- $6.25 per hour but no time off

- "Preliminary pricing" is $4,500 per month for the lease

- This works out to $54,000 a year, which is more like what a director or department head would make

Pixenate

pixenate.com

Pixenate: Easy to use Image Editor

- Cost: Free (So Far)
- Dependencies: None
- Ease of Deployment: Web Application – Easy; local server deployment
- URL: http://www.pixenate.com

Pixenate - Example

- Choose the picture you want to edit;
- Edit the photos using the tools noted to the right;
  - Enlarge
  - Reduce
  - Select entire photo or unselect
  - Crop photo
  - Resize to a specific height/width
  - Flip horizontally or vertically

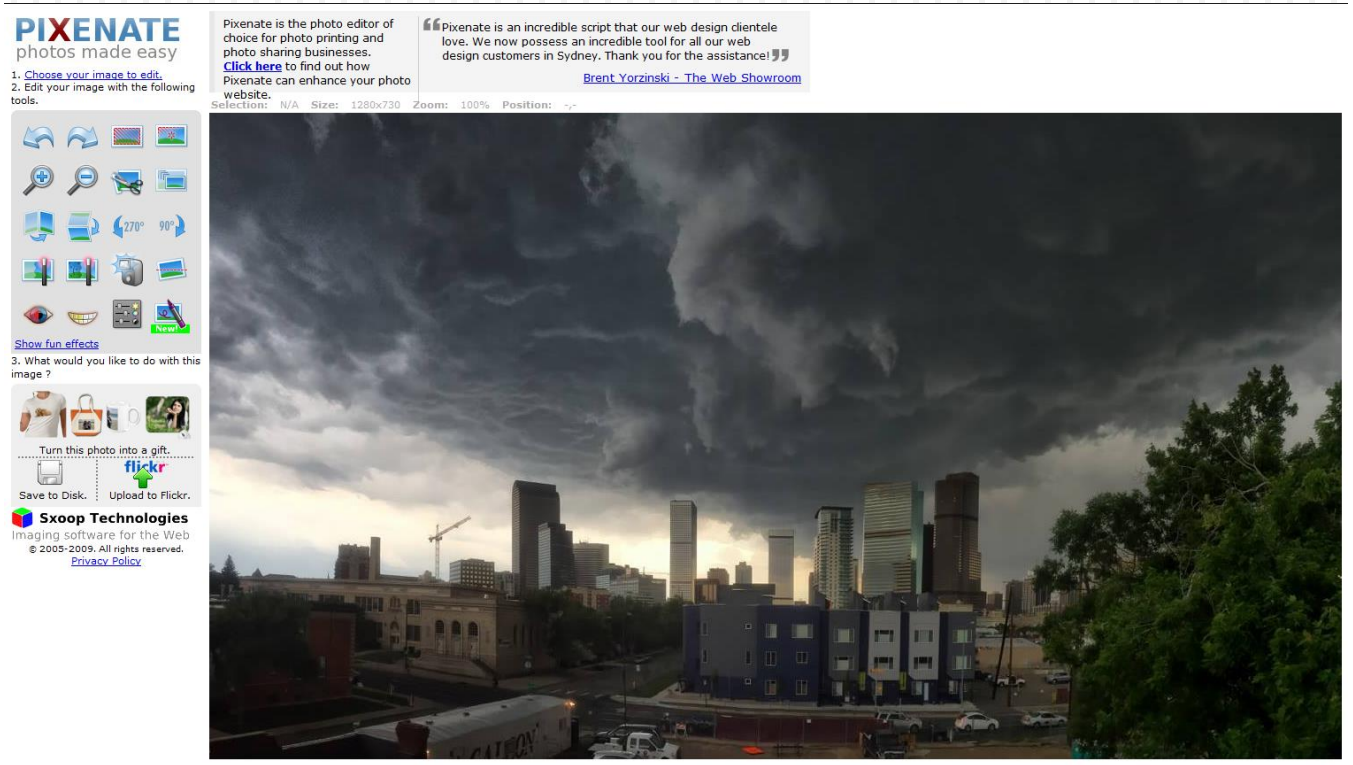

Pixenate - Example

- Determine what you want to do with the photo?
- E-Commerce options
  - T-Shirt
  - Bag
  - Cup
  - Mouse Pad
- Other Options
  - Save to disk
  - Upload to Flickr

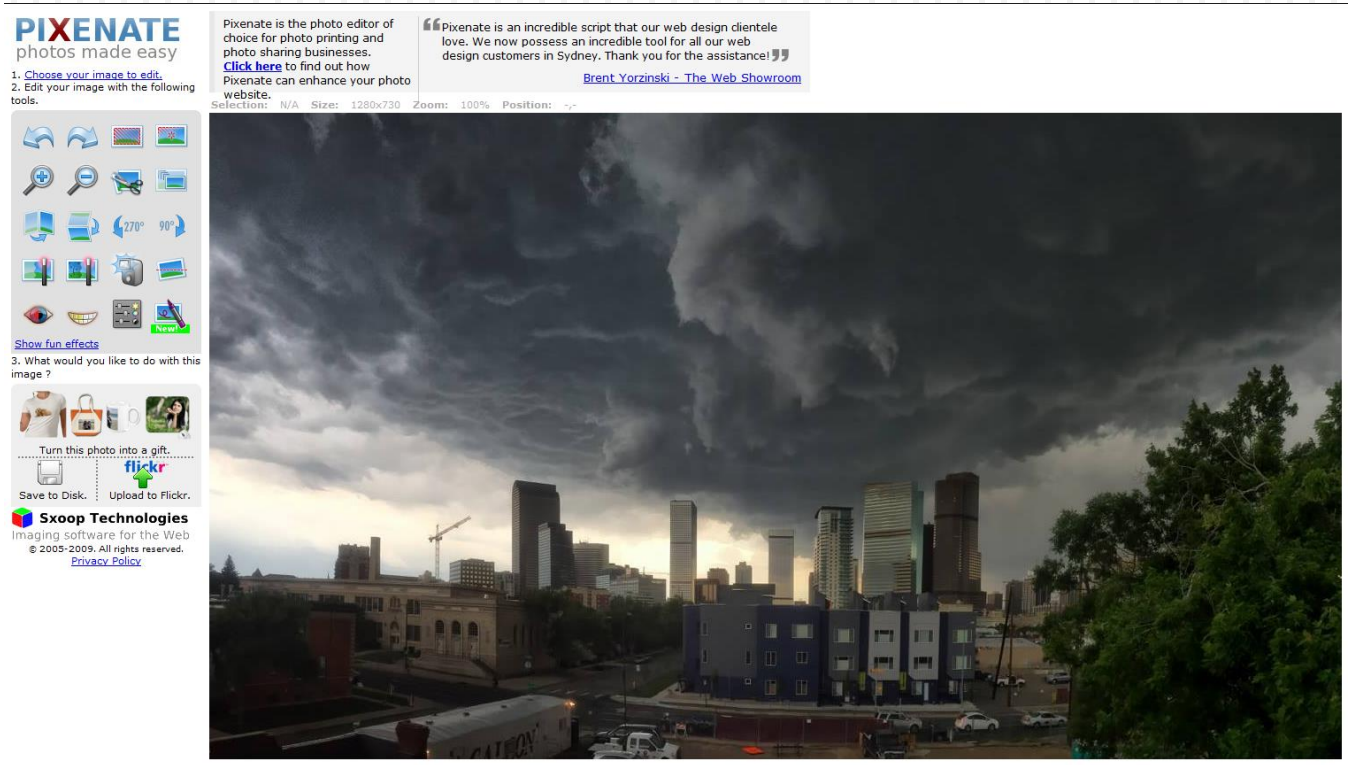

Pixenate - Oveview

- Works on Windows, Linux & Solaris Servers.
- Works with PHP, ASP.NET and Java Server Pages.
- Works with Apache, Internet Information Server and Tomcat.
- Private-label software. There are no restrictions on rebranding - insert your own logos and text.
- Powerful and Flexible - The fully-documented Pixenate API makes Image Processing easy.

HooToo TripMate

www.hootoo.com/hootoo-tripmate-ht-tm05-wireless-router.html

HooToo TripMate Elite

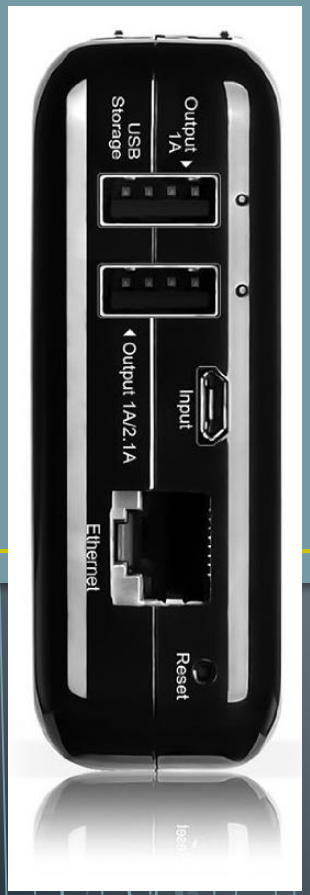

http://www.hootoo.com/hootoo-tripmate-elite-ht-tm04-wireless-portable-router.html

One Router to rule them all

- Creates a secure local network to share content & wired/wireless internet connections
- Bridge mode connects and shares to multiple devices

Portable Power Anywhere, Anytime

- Charge two devices at a time as a wall charger
- Portable battery will charge anywhere:
  - Smart Phones 2-3 times
  - Extend tablet life 4-8 hrs
- 17 hour of router operation
- 12-13 hours of file transferring

Personal Cloud

- Secure wireless network for file sharing
- Access your USB wired storage devices, wirelessly
- Stream videos & view pictures anywhere

HooToo TripMate APP- Take Control

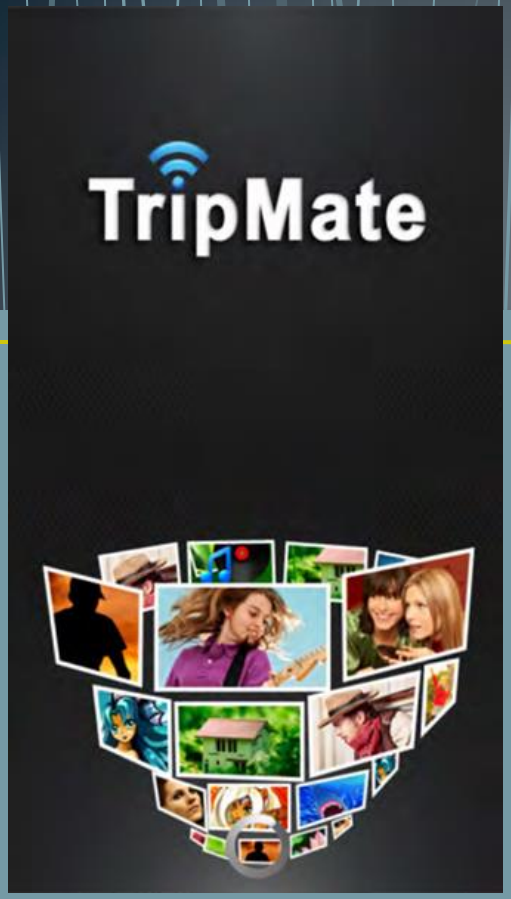

- Gain full access to any USB storage attached to the Elite
- You can remotely browse photos and videos stored on the USB
- Control your network settings
- Upload and download files to your own device

Download on the App Store

ANDROID APP ON Google play

HooToo TripMate Elite Uses in your library:

- Collaborative tool
- File-sharing at meetings
- Gaming & streaming
- Bridge wireless internet to outdoor events
- Cheaper than many wireless routers

http://www.hootoo.com/network-devices.html

Boomerang Calendar
(Extensions)

boomerangcalendar.com

BOOMERANG CALENDAR

Plan a group event (How does it work?)

What is the event title? Autumnal Feast

Who to invite? mboedeker@sheridanwyolibrary.org, beckym7733@gmail.com, vmock2001@gmail.com,

What times to suggest? Click and select up to 5 time slots below.

< Sep 20 — 26 2015 > today day week month

	Sun 9/20	Mon 9/21	Tue 9/22	Wed 9/23	Thu 9/24	Fri 9/25	Sat 9/26
all-day		First quarter 2:59am					
4pm							
5pm							
6pm							6:00 - Proposed Tim
7pm							7:00 - Proposed Tim
8pm							8:00 - Proposed Tim
9pm				9:00 - 10:00 MPLA/WLA-Cheyenne	9:00 - 10:00 MPLA/WLA-Cheyenne	9:00 - 10:00 MPLA/WLA-Cheyenne	
10pm							
11pm							

Proposed times

Sat, Sep 26, 2015 7:00PM -- 7:30PM delete
Sat, Sep 26, 2015 6:00PM -- 6:30PM delete
Sat, Sep 26, 2015 8:00PM -- 8:30PM delete

Where is it? (optional) Enter a location

Preview and Send

Mail

More

COMPOSE

- Inbox
- Starred
- Important
- Chats
- Sent Mail
- **Drafts (2)**
- All Mail
- Trash
- ACQ
  - Amazon
    - Amazon Refu…
  - Audio Orders
  - FY 2015
  - FY2016
  - Ingram
  - Memorials
  - Readers Advisory
  - WSL ACQ

Yes	Yes	Yes
Maybe	Maybe	Maybe
No	No	No

Submit

Note: You are filling this form out as jletempt@sheridanwyolibrary.org. If you are having trouble viewing this form, please view this email inside a browser, or click here.

Here are the real time responses from other participants.

	Fri, 9/18/15 1:00 - 1:30 PM	Fri, 9/18/15 1:30 - 2:00 PM	Fri, 9/18/15 2:00 - 2:30 PM
amann@sheridanwyolibrary.org			
jletempt@sheridanwyolibrary.org	✓	?	
	1 Yes	0 Yes	0 Yes

Availability Status as of 9/17 10:07 AM (Mountain Time)
(refresh this email to update)

Created with Boomerang Calendar

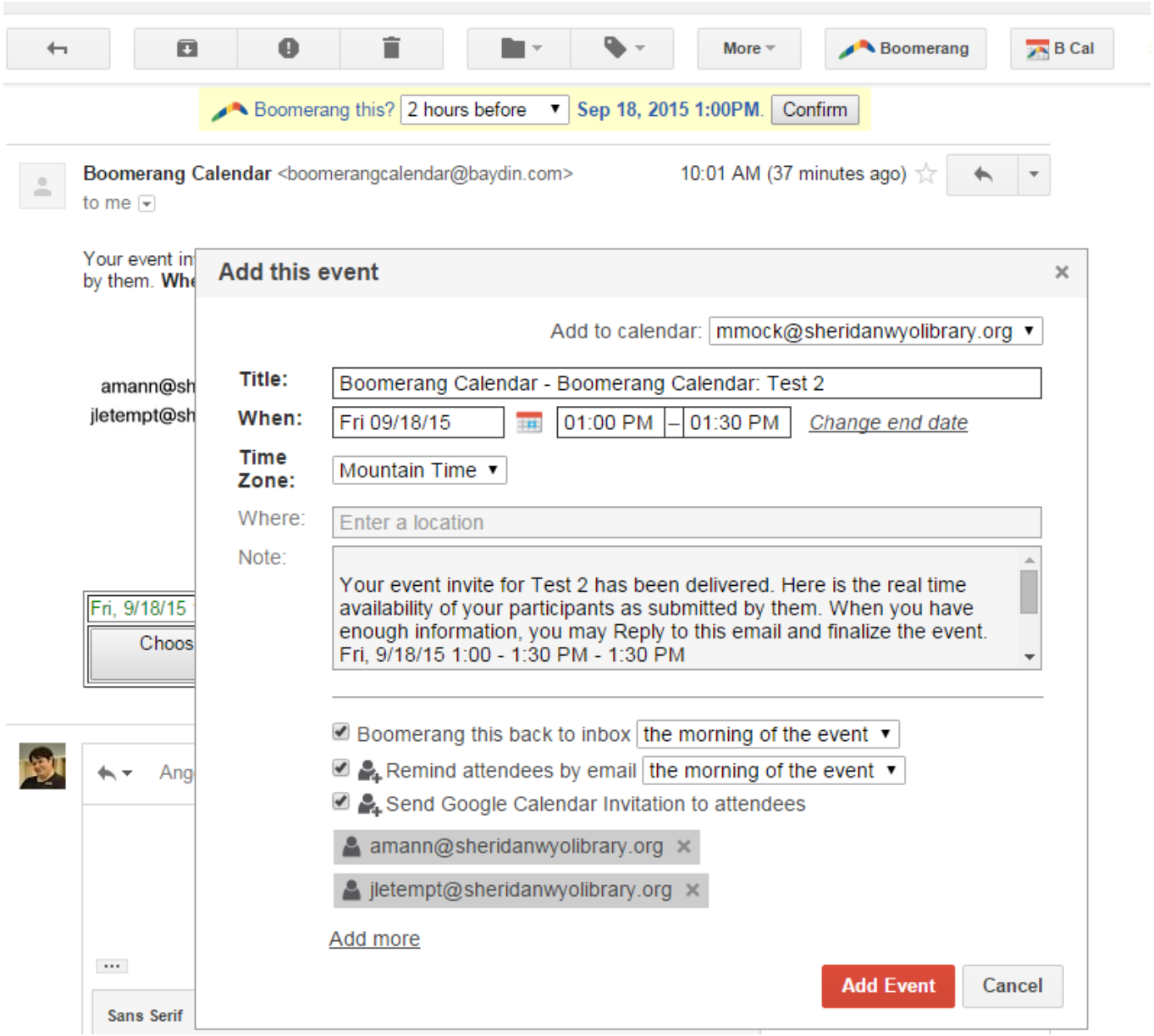
More
Boomerang
B Cal
Boomerang this? 2 hours before Sep 18, 2015 1:00PM. Confirm
Boomerang Calendar <boomerangcalendar@baydin.com>
10:01 AM (37 minutes ago)
to me
Your event in
by them. Whe
amann@sh
jletempt@sh
Fri, 9/18/15
Choos
Ang
Sans Serif
Add this event
Add to calendar: mmock@sheridanwyolibrary.org
Title: Boomerang Calendar - Boomerang Calendar: Test 2
When: Fri 09/18/15 01:00 PM – 01:30 PM Change end date
Time Zone: Mountain Time
Where: Enter a location
Note:
Your event invite for Test 2 has been delivered. Here is the real time availability of your participants as submitted by them. When you have enough information, you may Reply to this email and finalize the event.
Fri, 9/18/15 1:00 - 1:30 PM - 1:30 PM
Boomerang this back to inbox the morning of the event
Remind attendees by email the morning of the event
Send Google Calendar Invitation to attendees
amann@sheridanwyolibrary.org
jletempt@sheridanwyolibrary.org
Add more
Add Event
Cancel

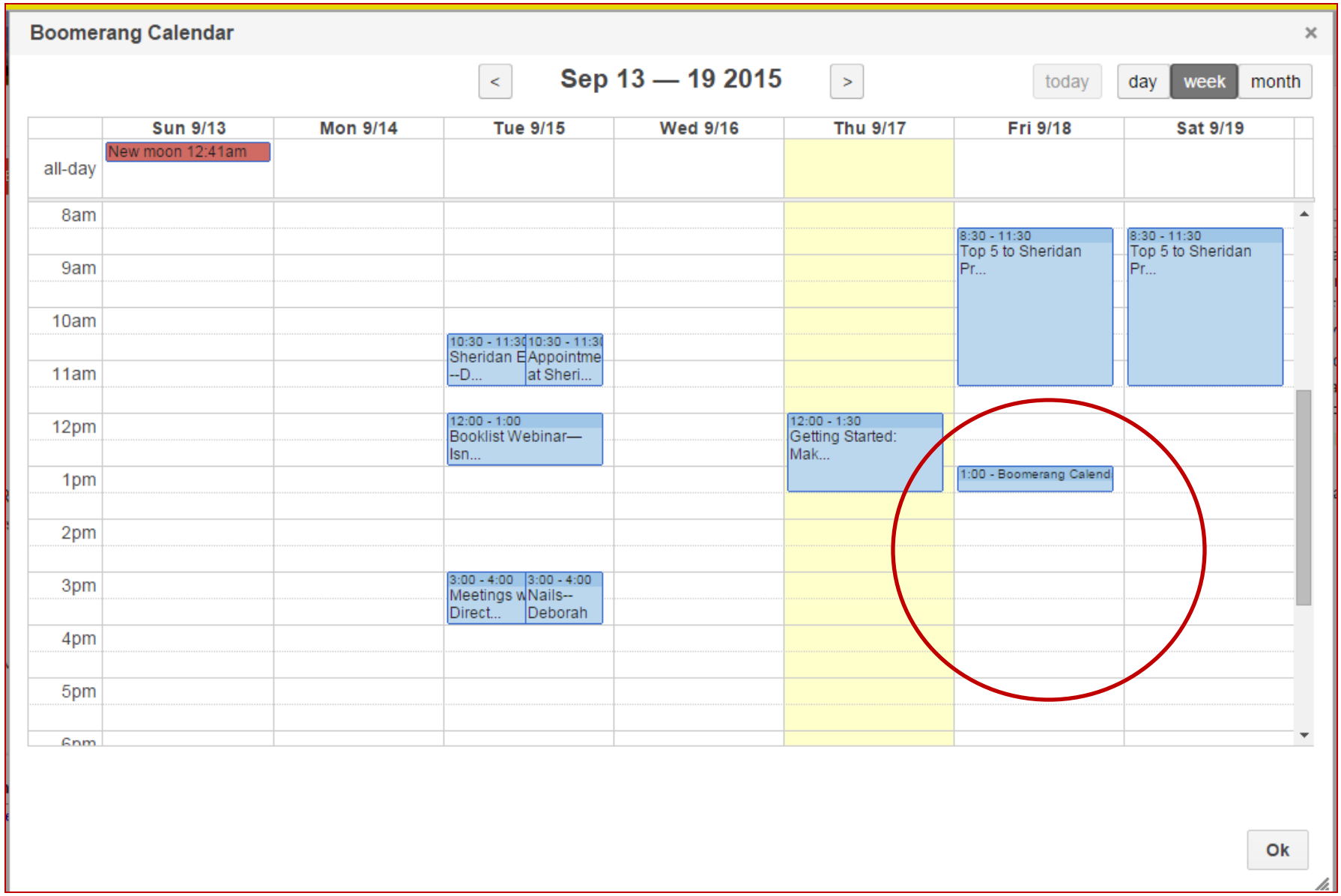
Boomerang Calendar
Sep 13 — 19 2015
today
day
week
month
Sun 9/13
Mon 9/14
Tue 9/15
Wed 9/16
Thu 9/17
Fri 9/18
Sat 9/19
all-day
New moon 12:41am
8am
9am
10am
11am
12pm
1pm
2pm
3pm
4pm
5pm
8:30 - 11:30 Top 5 to Sheridan Pr...
8:30 - 11:30 Top 5 to Sheridan Pr...
10:30 - 11:30 Sheridan E --D...
10:30 - 11:30 Appointme at Sheri...
12:00 - 1:00 Booklist Webinar— Isn...
12:00 - 1:30 Getting Started: Mak...
1:00 - Boomerang Calend
3:00 - 4:00 Meetings w Direct...
3:00 - 4:00 Nails-- Deborah
Ok